THE WEATHER
Cloudy and cooler tonight and Thursday with showers tonight. Warren temp.: High 80, low 60.

WARREN TIMES-MIRROR

The Only Paper in Many Homes—The One Paper in Most Homes

GOOD EVENING
Funny how much enjoyment some people seem to derive in watching an unfortunate pedestrian in hot pursuit of his hat, during a high wind such as that of today!

VOLUME FORTY-ONE | WARREN, PA., WEDNESDAY, MAY 7, 1941 | PRICE THREE CENTS

CHURCHILL GIVEN AN OVERWHELMING VOTE OF CONFIDENCE

CONDUCT OF WAR IS APPROVED

British House of Commons By Vote of 447 to 3 Sustains Prime Minister After he Discloses That Nearly 500,000 Imperial Soldiers Stand Guard Against Axis in Middle-East; Climaxes Duel of Words With David Lloyd George

DEPENDING LARGELY ON HELP FROM U. S.

By the Associated Press

London, May 7—The British House of Commons gave Winston Churchill an overwhelming vote of confidence today after he had disclosed that nearly 500,000 imperial soldiers stand guard against the Axis in the Middle East and that Britain expects enough new American merchant ships to see her through 1942 in the battle of the Atlantic.

The prime minister proclaimed, too, a halt to the British retreat in the Mediterranean basin with the flat declaration:

"We intend to defend to the death and without thought of retirement Crete and Tobruk."

It is on Crete big island to the south of the Greek mainlain, that the British and Greeks are now making their final stand as allies, it is in Tobruk, Liby, 80 miles from the Egyptian border, that a British garrison is holding out behind the Axis advanced lines.

The vote was 447 to 3, and thus ended a critical two-day debate on Britain's grave reverses on both shores of the Mediterranean.

It was climaxed by a sharp duel of words between Churchill, this war's prime minister, and white-haired David Lloyd-George, who carried the empire through the World War.

Confidently, Churchill declared we have every reason to believe we shall be successful" in holding the valley of the Nile, Suez and the mid-Mediterranean island Bastion of Malta.

The prime minister spoke after an hour of lashing by David Lloyd-George, who sharply demanded a "real war cabinet" and better organization of manpower.

With a touch of acrimony, Churchill retorted that the speech was not "particularly helpful at this period and not the speech one would have expected from a great war leader."

Captain A. J. M. Hudson, Civil Board of the Admiralty, told the cheering house "we have every reason to be encouraged by recent results achieved in the anti-U-boat campaign."

He added that U-boats claimed as sunk could not be announced without assisting the Axis.

The prime minister disclosed that General Sir Archibald Wavell, British Middle East commander, "has under his orders at the present moment nearly half a million men"

Churchill said he has "received assurances of the construction of merchant ships by the United States which, added to our own large program of new building and repair, should see us through 1942."

After Lloyd-George criticized Foreign Secretary Anthony Eden for withholding the fact that "Turkey allowed German ships to pass through Bosporus into the Dardanelles" to seize Greek islands, Churchill said "Turkey not being a belligerent, had no right to prevent merchant vessels from going through the Dardanelles"

Looking back, Churchill declared that "if we had again to tread that stony path, even with the knowledge we possess today, I for one would do the same thing again."

There was an outburst of cheers.

Once more Churchill rejected the idea of a smaller war cabinet, asserting that the existing set-up "works easily and effectively" and "I do not propose to make any changes in it until further advised."

To a suggestion that he be sur-

(Turn To Page Eleven)

Stimson Urges Use of Fleet in Battle of Atlantic

Leaders Gather at Harrisburg For Drive to Make Pennsylvania the Arsenal of America

LARGE NUMBER OF IRAQ CHIEFS ARE PRISONERS

Backed by Howitzers Flown By RAF, Imerial Forces "Eject Enemy" From Dominating Positions at Airdrome, Officials Declare

ACTION BREAKS SIEGE

Cairo, Egypt, May 7—(AP)—Backed up by howitzers flown in by the RAF, British Imperial forces have "ejected the enemy" from dominating positions at Habbaniyah airdrome in Iraq, official reports said today.

The RAF communique, telling how the light artillery pieces were carried over the heads of the Iraq besiegers later to be set up and turned on their plateau positions, said that more than 300 prisoners were taken.

The assault to break the siege was staged yesterday.

(It was authoritatively reported in London that 26 Iraq officers and 408 men had been taken prisoners in action while Iraq casualties so far totaled about 1.000.)

Besides breaking the Iraqis' encircling front at Habbaniyah on the fifth day of siege, the British reported they had wrested control of the vital Mosul-Haifa oil pipeline from the troops of Rashid Ali Al Gailani

In the Libyan fighting around beleaguered Tobruk, the British claimed a successful attack on Axis posts, but said operations again were hampered by a severe sandstorm.

In the Basra area, at the head of the Persian gulf, "the situation continues quiet and unchanged," said the communique. Habbaniyah is about 60 miles west of Baghdad, the capital, north of Basra.

An RAF communique said the post which Iraq forces had taken along the oil line, cutting off the flow of fuel to Britain's eastern Mediterranean fleet, was occupied by British ground troops after the Irqis "signified that they wished to surrender by waving white flags" when a British scouting plane approached.

MOVE MADE TO HAVE ADMIRAL LAIS RELEASED

Rome, May 7—(AP)—Release of Admiral Alberto Lais, former Italian naval attache at Washington detained by British authorities at Bermuda, was understood in reliable quarters today to be in prospect through the mediation of United States diplomatic officials

The British halted Admiral Lais on his homeward voyage after his recall had been requested by the United States government in connection with the sabotaging of Italian ships in American harbors.

They are said to have taken this action under the impression that the Italian were holding Britain's minister in Yugoslavia, Ronald Ian Campbell, a virtual prisoner at Durazzo, Albania, after taking him there from Kotor, Yugoslavia.

With the Italians gradually bringing the British Belgrade legation from Albania to Italy, enroute to Lisbon and London, the British were expected to allow Lais to proceed to Italy.

Italian authorities said they lacked any official notification of the detention of Lais and his release is expected to be arranged without fromal representations.

Nine members of the former

(Turn to Page Eleven)

Conference of State Council of Defense, Headed By Governor, is Held in Vast Forum of Educational Building in Capital

HUNDREDS INVITED

Harrisburg, May 7—(AP)—Dr. Arnaud C. Marts. director of Pennsylvania's new defense council, declared today "civilian morale" is the foremost problem in the campaign to build up this state's preparedness.

Addressing the "mobilization" meeting of defense-minded citizens called to the capitol by Governor James to get the drive under way, Marts asserted:

"This matter of civilian morale is at the very core of the program".

In this connection, he warned against "Fifth Columnists who withhold cooperation deliberately" but added that "there are Sixth Columnists—sleepy or stupid souls who just won't wake up."

He said the council will issue special bulletins soon on the relations of public health to defense, recreation, welfare and consumers' interests, and on an emergency fire-fighting plan.

The "mobilization" conference of the State Council of Defense, headed by Governor Arthur H. James, was called for 2 p. m. (EST) in the vast forum of the educational building on Capitol Hill.

With many of its members planning an active part, the Senate arranged to meet at 10:30 a. m. and the House at 11 a. m. for brief sessions.

The defense council assigned to Paul V. McNutt, federal security administrator, the honor of making the keynote speech. Sharing the program with him were Governor James, Dr. Arnaud C. Marts, director of the council, and Lieutenant Governor Samuel S. Lewis.

The council was created by the 1941 legislature to stimulate Pennsylvania's national deefnse production and to coordinate all local efforts directed at the safety of the state and nation.

As the campaign was touched off, Dr. Marts declared it was "urgent" for municipalities to set up "immediately" local defense councils to cooperate with the state agency, "lest the people of Pennsylvania be caught unprepared for the perils that may lie ahead."

It was the first conference of this kind—on defense—held in this state since the World War. Hundreds of invitations to outstanding citizens were sent out and acceptances indicated, officials said, and the 1.800-seat capacity of the forum would be taxed.

Specuil invitations to make two-minute addresses were extended to Dr. Hubley Owen, representing the mayor of Philadelphia; Clarence C. Klein, representing the mayor of Pittsburgh; Mayor Frederick Huester, Scranton; Walter E. Greenwood, president of the League of Third Class Cities, and

(Turn To Pape Eleven)

THREE HURT IN BLAST IN DUPONT FACTORY

Philadelphia, May 7—(AP)—A terrific blast that could be heard for miles ripped apart a varnish building and injured three work men early today inside the vast E. I DuPont De Nemours plant in West Philadelphia. Company workers quickly drenched flames with steam.

The explosion, occurring in a huge vat in which resin is mixed with other ingredients in the manufacture of paints and varnishes, demolished a 50 by 100-foot building. Firemen said the blast occurred when chemicals in the vat boiled over, the liquid igniting.

HARD COAL PACT IS CONTINUED

New York, May 7.—(AP)—The two-year contract covering hard coal miners in Pennsylvania has been extended until May 15, to permit continued negotiations on a new agreement without a work stoppage. The old contract expired May 1.

A week ago the contract was extended 10 days. Another five days was added yesterday coincident with reduction of a negotiating sub-committee from eight men to four representing anthracite operators and the CIO United Mine Workers of America.

The reduced subcommittee is composed of R. E. Taggard, of Philadelphia. and James H. Pierce, Scranton, Pa., operators, and Thomas Kennedy, international

(Turn to Page Eleven)

AIR RAIDS CONTINUE UNABATED

British Spitfires and German Messerschmitts Fight Spectacular Battle Over English Channel After Night of Aerial Fury As Middle East Command Claims Vital Mosul-Haifa Oil Pipeline in Iraq Regained

SITUATION EASIER AT LAKE HABBNIYAH BASE

BULLETIN

London, May 7—(AP)—The Air Ministry announced today that 19 German planes had been shot down in 24 hours of bitter air fighting over the western European front and acknowledged that seven British fighter planes had been lost.

By the Associated Press

British Spitfires and German Messerschmitts fought a spectacular battle over the English channel today after a night of aerial fury in which Adolf Hitler's luftwaffe again pounded British shipyards and ports of arrival for United States war materials.

RAF night raiders attacked the north German port of Hamburg and the docks at Le Havre Then, by daylight, bombers escorted by fighters roared across the strait of Dover toward the French coast on a new mission.

In the channel fight, these claims were made:

London—Four German fighters shot down, one RAF plane fell into the sea

Berlin—Six British planes destroyed; German losses, none.

Waves of Nazi bombers smashed overnight at the big Clydeside shipyards of Glasgow, Scotland, attacked Liverpool for the sixth straight night, and bombed northern Ireland for the third night in a row.

A British communique acknowleged that the raid on Glasgow was "on a fairly heavy scale," inflicting "considerable damage and a number of casualties."

The Germans said they also bombed Dumbarton and New Castle Harbors, Plymouth and Ipswich.

Nazi daylight raiders continued to stab at the Dover "invasion" corridor throughout the forenoon

The British Middle East Command announced that Imperial troops had regained control of the vital Mosul-Haifa oil pipeline in Iraq and declared that Iraqi forces which have been besieging the air base at Lake Habbaniyah for five days were withdrawing.

The announcement came as

(Turn, to Page Eleven)

ROUND-UP MADE OF NAZI SEAMEN AROUND GOTHAM

New York May 7—(AP)—Squads of detectives and immigration inspectors rounded up more than 100 German seamen today, planning to send them to an internment camp in a western city

Police officials said they had been told by immigration officers that the round-up was ordered from Washington during the night and that they understood it was nation-wide.

Armed with warrants charging the sailors with overstaying their leave here, the officers began invading hotel rooms, furnished rooms and taverns at 4 a m (E S. T.)

Two hours later, the seamen—formerly employed on Standard Oil Company tankers—were herded into the U. S. customs barge office, with Ellis Island their next stop before being sent west.

The move came a day after the transfer of 125 Italian seamen from the island to an internment camp in an unnamed western city The Italians had been interned since the U. S. took over 69 Axis and Danish ships six weeks ago in American ports.

Police Captain Conrad Rothen-

(Turn To Page Eleven)

One Phase of Army Life for Warren Boys

Army life isn't confined to shooting rifles as these members of Company I, 112th Infantry, are finding at Indiantown Gap Privates Lloyd Passinger, William Smith and Joseph Scalise, from left to right, are checking over linens under the watchful eye of Sergeant George Lynch, extreme right, in the company's new supply building. (Associated Press Photo)

FUND WORKERS REPORT $20,188

ASCAP Music May Soon Be On the Air

New York, May 7—(AP)—The Mutual Broadcasting System's plan to return music of the American Society of Composers, Authors and Publishers to its air lanes will be voted on Saturday by the network's 175 member and affiliated stations.

A Mutual spokesman said that should the meeting in St. Louis approve the plan ASCAP songs would be reinstated "not later than this weekend."

STALIN IN OPEN LEADERSHIP OF SOVIET RUSSIA

By HENRY C. CASSIDY

Moscow, May 7—(AP)—Joseph Stalin, replacing Vyacheslav M Molotov as premier has taken over open leadership of the Soviet Union which he had guided from behind the scenes as secretary-general of the Communist party

Molotov, premier or chairman of the Council of People's Commissars for 11 years, continues in high position as commissar of foreign affairs the office he took over from Maxim Litvinov two years ago, only a few months before the Soviet-German non-aggression pact was signed.

(A hint that Molotov's star might be descending was seen by some observers last February when his wife was dropped as a candidate for the Communist party's central committee

(A British radio broadcast heard last night in New York recalled that Molotov's replacement of Litvinov preceded a sudden swing of

(Turn to Page Eleven)

'MERCY' SLAYER IS FOUND GUILTY

Sunbury, May 7—(AP) A Northumberland county jury of eight men and four women last night convicted John H Hogendobler 52-year-old farmer, of first degree murder in the 'mercy' slaying of his 47-year-old wife Clara

The jury, heeding the request of District Attorney Robert M Fortney who asked for a first degree verdict not involving the death sentence, recommended life imprisonment Judge C K. Morganroth did not fix a date for sentencing

Defense Attorney Louis Cohen had asked for a more lenient verdict on the grounds that Hogendobler had a child's mentality and could not distinguish between

(Turn to Page Eleven)

LESS THAN HALF OF QUOTA RAISED FIRST TWO DAYS

General Agreement is That Full Response From Every Source Must Be Obtained to Accomplish Purpose of Raising Sum Required

WILL MEET TONIGHT

At the first report meeting in the current campaign of the Warren Community Chest held last evening following a dinner at the Y. W. C. A., workers reported that they had raised $20,188.10 or nearly half of the quota of $41,800 which has been asked for the seven agencies participating in the Chest organization.

While the amount reported at the meeting last evening compares with a total of $17,521 reported at the initial meeting last year, a closer analysis reveals that more prospects have been seen in the corresponding time, it was pointed out

Results of the first two days

(Turn To Page Nine)

DEMOCRATS OF STATE DISCUSS PLANS FOR 1942

Harrisburg May 7 (AP) Democratic leaders celebrating induction of two of their candidates in the state's fiscal offices, declared today this was the start of the party's "return" to control of Pennsylvania's government

"This is our opporuity to give Pennsylvania's government back to the people declared U S Senator Joseph F. Guffey in a speech to the Young Democrats last night The occasion climaxed two days of activities in which G Harold Wagner and F. Clair Ross were inaugurated as state treasurer and auditor general respectively

Guffey said he had never seen 'any administration so hopelessly and justly discredited" as that of Republican Governor Arthur H. James He said it brought on 'a breakdown of essential government services under Republican rule. . . most brazen budget juggling, mounting payrolls, curtailment of important functions in the interest of political patronage'

Guftey urged the Democrats to "perfect" their organizations for the November municipal elections because "it is the strength of these small officeholders which nurtures

(Turn To Page Nine)

Showers Reported to Be Moving This Way

Pittsburgh, May 7—(AP)—Showers moving into Pennsylvania from Ohio and Indiana today were expected to end the driest 36-day period in the history of western Pennsylvania

Weatherman W S Brotzman said that since the first week in April only .42 inch of has fallen.

As a result of the arid spell wells and cisterns have been drying up and many farmers have been compelled to haul drinking water for cttle.

TWIN BOARDS TO BE SET UP BY U. S. AND CANADA

BY LLOYD LEHBRAS

Washington, May 7—(AP) The United States and Canada will set up closely collaborating economic defense boards in the immediate future it was learned authoritatively today to seep up mobilization of North American resources for aid-to-Britain and hemisphere defense

In the economic, industrial and financial fields the new boards would complement the work of the joint U S-Canadian defense board set up a year ago to coordinate the military and naval defense preparations of the dominion and this country

The immediate task of the economic boards it was said, will be to expedite the program contemplated in the agreement for joint U S-Canadian productive efforts which President Roosevelt and Prime Minister MacKenzie King

(Turn to Page Eleven)

WARFARE AT SEA IS ASSAILED

Special Importance is Attached to Blunt Plea of Secretary of War in Many Quarters Because Presidential Secretary Admits it Could be Assumed Contents were Considered in Advance By Chief Executive

DESCRIBED AS A TRIAL BALLOON BY OPPONENT

BULLETIN

Washington, May 7—(AP)—Secretary Knox said today that the navy is "readier than ever" to undertake the job of assuring delivery of war supplies to Britain—if and when it is assigned to such duty. The navy department chief made the statement at a press conference in commenting on a speech last night by Secretary of War Stimson in which Stimson advocated use of the United States navy to assure a victory for Britain in the battle of the Atlantic. At the same time, Knox disclosed that the navy was taking over "the seagoing activities" of the coast guard. The process, he said, amounts to a "transfer bodily of the coast guard ships and their crews."

Washington, May 7—(AP)—A blunt plea from Secretary of War Stimson for use of the U. S. navy —"right now"—in the battle of the Atlantic strengthened the belief today that some such strategy is now receiving administration consideration.

Special importance was attached to Stimson's words in many quarters because Stephen Early, presidential secretary, said it could be assumed that the War Department chief discussed his address in advance with Mr. Roosevelt.

Stimson was the fifth cabinet officer to speak out strongly in recent weeks for more dynamic action to guarantee the success of the aid-to-Britain program, but he was the first to advocate a specific course—use of the navy.

In advocating this prompt naval assistance, Stimson told the nation in his radio address last night that Germany had extended her zone of unrestricted sea warfare into the western hemisphere.

He also assailed the character of German submarine warfare in the north Atlantic, calling it "illegal" and a "violation of law and humanity"

The u-boat tactics, he said, were identical with those of 1917 when they "caused the president and congress to take up arms in defense of the freedom of the seas."

The charge that Germany had extended the unrestricted zone to hemisphere waters and "forbidden us to enter" was the first such assertion to come from a high administration official It was thought that Stimson referred to the fact that the Nazi danger zone now extends to within a few miles of the coast of Greenland, where U. S defense bases are being established

Stimson's mention of the doctrine of freedom of the seas coupled with the parallel he drew be-

(Turn to Page Eleven)

Gap Resounds to Cannon and Machine Gun Fire in Re-Enactment of World War Battle

Indiantown Gap May 7—(AP)—High explosive shells of old French 75's boomed throughout the reservation today to rattling obligato of rifle and machine gun fire as soldiers of the 110th Infantry reenacted the World War battle of Grimpettes woods

Grimpettes woods was a key position in the German defensive line in France during July 1918, and the [illegible] 110th won high fame for the manner in which it penetrated the enemy forces and helped put them to flight

The [illegible] 110th massed in full war strength early in the day and in the afternoon marched to the [illegible] located on the field artillery range between Blue and Second mountains. The force was commanded by Lt. Col. James S. Gallagher of Latrobe.

In the original battle, Grimpettes woods was strongly manned by enemy infantry and machine guns stationed there to delay the Americans' approach until the German army could retire to the Vesle river, 15 miles north.

Major General Edward Martin, commander of the 28th Division here, as "Major Martin" commanded the 110th troops that stormed Grimpeltes woods and routed the Germans.

The demonstration was arranged to familiarize officers and non-commissioned officers with the appearance and characteristics of infantry assault reinforced with field artillery supporting weapons.

Realism was given to the demonstration by the actual cannonading.

The firing was close enough to the scene to give the soldiers the "feel" of advancing behind an artillery barrage.

Brief Associated Press News Dispatches

Vichy, France, May 7—(AP)—It was officially announced today that Vice Premier Admural Darlan and German authorities at Paris had reached an agrement "envisaging" a 25 per cent reduction in the cost of supporting the German army of occupation.

Greenville, May 7—(AP)—Roy Stewart, 47, of Greenville, died today in the Greenville Hospital from injuries suffered last night when his automobile left the highway and turned over on the Jamestown road. Stewart was riding alone.

Camden, N. J, May 7—(AP)—In what his attorney said was a move to clear his name, Francis X. Reagan, University of Pennsylvania football star today intervened as a defendant in a divorce suit in which he is named as co-respondent.

(Turn To Page Eleven)

THE WEATHER
Cloudy and cooler tonight and Thursday with showers tonight. Warren temp.: High 80, low 60.

WARREN TIMES-MIRROR

The Only Paper in Many Homes—The One Paper in Most Homes

GOOD EVENING
Funny how much enjoyment some people seem to derive in watching an unfortunate pedestrian in hot pursuit of his hat, during a high wind such as that of today!

VOLUME FORTY-ONE — WARREN, PA., WEDNESDAY, MAY 7, 1941 — PRICE THREE CENTS

CHURCHILL GIVEN AN OVERWHELMING VOTE OF CONFIDENCE

CONDUCT OF WAR IS APPROVED

British House of Commons By Vote of 447 to 3 Sustains Prime Minister After he Discloses That Nearly 500,000 Imperial Soldiers Stand Guard Against Axis in Middle-East; Climaxes Duel of Words With David Lloyd George

DEPENDING LARGELY ON HELP FROM U. S.

By the Associated Press

London, May 7—The British House of Commons gave Winston Churchill an overwhelming vote of confidence today after he had disclosed that nearly 500,000 imperial soldiers stand guard against the Axis in the Middle East and that Britain expects enough new American merchant ships to see her through 1942 in the battle of the Atlantic.

The prime minister proclaimed, too, a halt to the British retreat in the Mediterranean basin with the flat declaration:

"We intend to defend to the death and without thought of retirement Crete and Tobruk."

It is on Crete, big island to the south of the Greek mainlain, that the British and Greeks are now making their final stand as allies; it is in Tobruk, Liby, 80 miles from the Egyptian border, that a British garrison is holding out behind the Axis advanced lines.

The vote was 447 to 3, and thus ended a critical two-day debate on Britain's grave reverses on both shores of the Mediterranean.

It was climaxed by a sharp duel of words between Churchill, this war's prime minister, and white-haired David Lloyd-George, who carried the empire through the World War.

Confidently, Churchill declared we have every reason to believe we shall be successful" in holding the valley of the Nile, Suez and the mid-Mediterranean island Bastion of Malta.

The prime minister spoke after an hour of lashing by David Lloyd-George, who sharply demanded a "real war cabinet" and better organization of manpower.

With a touch of acrimony, Churchill retorted that the speech was not "particularly helpful at this period and not the speech one would have expected from a great war leader."

Captain A. J. M. Hudson, Civil Board of the Admiralty, told the cheering house "we have every reason to be encouraged by recent results achieved in the anti-U-boat campaign."

He added that U-boats claimed as sunk could not be announced without assisting the Axis.

The prime minister disclosed that General Sir Archibald Wavell, British Middle East commander, "has under his orders at the present moment nearly half a million men."

Churchill said he has "received assurances of the construction of merchant ships by the United States which, added to our own large program of new building and repair, should see us through 1942."

After Lloyd-George criticized Foreign Secretary Anthony Eden for withholding the fact that "Turkey allowed German ships to pass through Bosporus into the Dardanelles" to seize Greek islands, Churchill said "Turkey not being a belligerent, had no right to prevent merchant vessels from going through the Dardanelles."

Looking back, Churchill declared that "if we had again to tread that stony path, even with the knowledge we possess today, I for one would do the same thing again."

There was an outburst of cheers.

Once more Churchill rejected the idea of a smaller war cabinet, asserting that the existing set-up "works easily and effectively" and "I do not propose to make any changes in it until further advised."

To a suggestion that he be sur-

(Turn To Page Eleven)

Stimson Urges Use of Fleet in Battle of Atlantic

Leaders Gather at Harrisburg For Drive to Make Pennsylvania the Arsenal of America

LARGE NUMBER OF IRAQ CHIEFS ARE PRISONERS

Backed by Howitzers Flown By RAF, Imerial Forces "Eject Enemy" From Dominating Positions at Airdrome, Officials Declare

ACTION BREAKS SIEGE

Cairo, Egypt, May 7—(AP)—Backed up by howitzers flown in by the RAF, British Imperial forces have "ejected the enemy" from dominating positions at Habbaniyah airdrome in Iraq, official reports said today.

The RAF communique, telling how the light artillery pieces were carried over the heads of the Iraq besiegers later to be set up and turned on their plateau positions, said that more than 300 prisoners were taken.

The assault to break the siege was staged yesterday.

(It was authoritatively reported in London that 26 Iraq officers and 408 men had been taken prisoners in action while Iraq casualties so far totaled about 1,000.)

Besides breaking the Iraqis' encircling front at Habbaniyah on the fifth day of siege, the British reported they had wrested control of the vital Mosul-Haifa oil pipeline from the troops of Rashid Ali Al Gailani.

In the Libyan fighting around beleagured Tobruk, the British claimed a successful attack on Axis posts, but said operations again were hampered by a severe sandstorm.

In the Basra area, at the head of the Persian gulf, "the situation continues quiet and unchanged," said the communique. Habbaniyah is about 60 miles west of Baghdad, the capital, north of Basra.

An RAF communique said the post which Iraq forces had taken along the oil line, cutting off the flow of fuel to Britain's eastern Mediterranean fleet, was occupied by British ground troops after the Irqis "signified that they wished to surrender by waving white flags" when a British scouting plane approached.

MOVE MADE TO HAVE ADMIRAL LAIS RELEASED

Rome, May 7—(AP)—Release of Admiral Alberto Lais, former Italian naval attache at Washington detained by British authorities at Bermuda, was understood in reliable quarters today to be in prospect through the mediation of United States diplomatic officials.

The British halted Admiral Lais on his homeward voyage after his recall had been requested by the United States government in connection with the sabotaging of Italian ships in American harbors.

They are said to have taken this action under the impression that the Italian were holding Britain's minister in Yugoslavia, Ronald Ian Campbell, a virtual prisoner at Durazzo, Albania, after taking him there from Kotor, Yugoslavia.

With the Italians gradually bringing the British Belgrade legation from Albania to Italy, enroute to Lisbon and London, the British were expected to allow Lais to proceed to Italy.

Italian authorities said they lacked any official notification of the detention of Lais and his release is expected to be arranged without fromal representations.

Nine members of the former

(Turn to Page Eleven)

Conference of State Council of Defense, Headed By Governor, is Held in Vast Forum of Educational Building in Capital

HUNDREDS INVITED

Harrisburg, May 7—(AP)—Dr. Arnaud C. Marts, director of Pennsylvania's new defense council, declared today "civilian morale" is the foremost problem in the campaign to build up this state's preparedness.

Addressing the "mobilization" meeting of defense-minded citizens called to the capitol by Governor James to get the drive under way, Marts asserted:

"This matter of civilian morale is at the very core of the program".

In this connection, he warned against "Fifth Columnists who withhold cooperation deliberately" but added that "there are Sixth Columnists—sleepy or stupid souls who just won't wake up."

He said the council will issue special bulletins soon on the relations of public health to defense, recreation, welfare and consumers' interests, and on an emergency fire-fighting plan.

The "mobilization" conference of the State Council of Defense, headed by Governor Arthur H. James, was called for 2 p. m. (EST) in the vast forum of the educational building on Capitol Hill.

With many of its members planning an active part, the Senate arranged to meet at 10:30 a. m. and the House at 11 a. m. for brief sessions.

The defense council assigned to Paul V. McNutt, federal security administrator, the honor of making the keynote speech. Sharing the program with him were Governor James, Dr. Arnaud C. Marts, director of the council, and Lieutenant Governor Samuel S. Lewis.

The council was created by the 1941 legislature to stimulate Pennsylvania's national deefnse production and to coordinate all local efforts directed at the safety of the state and nation.

As the campaign was touched off, Dr. Marts declared it was "urgent" for municipalities to set up "immediately" local defense councils to cooperate with the state agency, "lest the people of Pennsylvania be caught unprepared for the perils that may lie ahead."

It was the first conference of this kind—on defense—held in this state since the World War. Hundreds of invitations to outstanding citizens were sent out and acceptances indicated, officials said, and the 1,800-seat capacity of the forum would be taxed.

Special invitations to make two-minute addresses were extended to Dr. Hubley Owen, representing the mayor of Philadelphia; Clarence C. Klein, representing the mayor of Pittsburgh; Mayor Frederick Huester, Scranton; Walter E. Greenwood, president of the League of Third Class Cities, and

(Turn To Pape Eleven)

THREE HURT IN BLAST IN DUPONT FACTORY

Philadelphia, May 7.—(AP)—A terrific blast that could be heard for miles ripped apart a varnish building and injured three workmen early today inside the vast E. I. DuPont De Nemours plant in West Philadelphia. Company workers quickly drenched flames with steam.

The explosion, occurring in a huge vat in which resin is mixed with other ingredients in the manufacture of paints and varnishes, demolished a 50 by 100-foot building. Firemen said the blast occurred when chemicals in the vat boiled over, the liquid igniting.

HARD COAL PACT IS CONTINUED

New York, May 7.—(AP)—The two-year contract covering hard coal miners in Pennsylvania has been extended until May 15, to permit continued negotiations on a new agreement without a work stoppage. The old contract expired May 1.

A week ago the contract was extended 10 days. Another five days was added yesterday coincident with reduction of a negotiating sub-committee from eight men to four representing anthracite operators and the CIO United Mine Workers of America.

The reduced subcommittee is composed of R. E. Taggard, of Philadelphia, and James H. Pierce, Scranton, Pa., operators, and Thomas Kennedy, international

(Turn to Page Eleven)

AIR RAIDS CONTINUE UNABATED

British Spitfires and German Messerschmitts Fight Spectacular Battle Over English Channel After Night of Aerial Fury As Middle East Command Claims Vital Mosul-Haifa Oil Pipeline in Iraq Regained

SITUATION EASIER AT LAKE HABBNIYAH BASE

BULLETIN

London, May 7—(AP)—The Air Ministry announced today that 19 German planes had been shot down in 24 hours of bitter air fighting over the western European front and acknowledged that seven British fighter planes had been lost.

By the Associated Press

British Spitfires and German Messerschmitts fought a spectacular battle over the English channel today after a night of aerial fury in which Adolf Hitler's luftwaffe again pounded British shipyards and ports of arrival for United States war materials.

RAF night raiders attacked the north German port of Hamburg and the docks at Le Havre. Then, by daylight, bombers escorted by fighters roared across the strait of Dover toward the French coast on a new mission.

In the channel fight, these claims were made:

London—Four German fighters shot down, one RAF plane fell into the sea.

Berlin—Six British planes destroyed; German losses, none.

Waves of Nazi bombers smashed overnight at the big Clydeside shipyards of Glasgow, Scotland; attacked Liverpool for the sixth straight night, and bombed northern Ireland for the third night in a row.

A British communique acknowleged that the raid on Glasgow was "on a fairly heavy scale," inflicting "considerable damage and a number of casualties."

The Germans said they also bombed Dumbarton and New Castle Harbors, Plymouth and Ipswich.

Nazi daylight raiders continued to stab at the Dover "invasion" corridor throughout the forenoon.

The British Middle East Command announced that Imperial troops had regained control of the vital Mosul-Haifa oil pipeline in Iraq and declared that Iraqi forces which have been besieging the air base at Lake Habbaniyah for five days were withdrawing.

The announcement came as

(Turn, to Page Eleven)

ROUND-UP MADE OF NAZI SEAMEN AROUND GOTHAM

New York, May 7.—(AP)—Squads of detectives and immigration inspectors rounded up more than 100 German seamen today, planning to send them to an internment camp in a western city.

Police officials said they had been told by immigration officers that the round-up was ordered from Washington during the night and that they understood it was nation-wide.

Armed with warrants charging the sailors with overstaying their leave here, the officers began invading hotel rooms, furnished rooms and taverns at 4 a. m. (E. S. T.)

Two hours later, the seamen—formerly employed on Standard Oil Company tankers—were herded into the U. S. customs barge office, with Ellis Island their next stop before being sent west.

The move came a day after the transfer of 125 Italian seamen from the island to an internment camp in an unnamed western city. The Italians had been interned since the U. S. took over 69 Axis and Danish ships six weeks ago in American ports.

Police Captain Conrad Rothen-

(Turn To Page Eleven)

One Phase of Army Life for Warren Boys

Army life isn't confined to shooting rifles, as these members of Company I, 112th Infantry, are finding at Indiantown Gap. Privates Lloyd Passinger, William Smith and Joseph Scalise, from left to right, are checking over linens under the watchful eye of Sergeant George Lynch, extreme right, in the company's new supply building. (Associated Press Photo.)

FUND WORKERS REPORT $20,188

ASCAP Music May Soon Be On the Air

New York, May 7—(AP)—The Mutual Broadcasting System's plan to return music of the American Society of Composers, Authors and Publishers to its air lanes will be voted on Saturday by the network's 175 member and affiliated stations.

A Mutual spokesman said that should the meeting in St. Louis approve the plan, ASCAP songs would be reinstated "not later than this weekend."

LESS THAN HALF OF QUOTA RAISED FIRST TWO DAYS

General Agreement is That Full Response From Every Source Must Be Obtained to Accomplish Purpose of Raising Sum Required

WILL MEET TONIGHT

At the first report meeting in the current campaign of the Warren Community Chest, held last evening following a dinner at the Y. W. C. A., workers reported that they had raised $20,188.10 or nearly half of the quota of $41,800 which has been asked for the seven agencies participating in the Chest organization.

While the amount reported at the meeting last evening compares with a total of $17,521 reported at the initial meeting last year, a closer analysis reveals that more prospects have been seen in the corresponding time, it was pointed out.

Results of the first two days'

(Turn To Page Nine)

Showers Reported to Be Moving This Way

Pittsburgh, May 7—(AP)—Showers moving into Pennsylvania from Ohio and Indiana today were expected to end the driest 36-day period in the history of western Pennsylvania.

Weatherman W. S. Brotzman said that since the first week in April only .42 inch of has fallen.

As a result of the arid spell wells and cisterns have been drying up and many farmers have been compelled to haul drinking water for cttle.

STALIN IN OPEN LEADERSHIP OF SOVIET RUSSIA

By HENRY C. CASSIDY

Moscow, May 7.—(AP)—Joseph Stalin, replacing Vyacheslav M. Molotov as premier, has taken over open leadership of the Soviet Union which he had guided from behind the scenes as secretary-general of the Communist party.

Molotov, premier or chairman of the Council of People's Commissars for 11 years, continues in high position as commissar of foreign affairs — the office he took over from Maxim Litvinov two years ago, only a few months before the Soviet-German non-aggression pact was signed.

(A hint that Molotov's star might be descending was seen by some observers last February when his wife was dropped as a candidate for the Communist party's central committee.

(A British radio broadcast heard last night in New York recalled that Molotov's replacement of Litvinov preceded a sudden swing of

(Turn to Page Eleven)

'MERCY' SLAYER IS FOUND GUILTY

Sunbury, May 7—(AP)—A Northumberland county jury of eight men and four women last night convicted John H. Hogendobler, 52-year-old farmer, of first degree murder in the "mercy" slaying of his 47-year-old wife, Clara.

The jury, heeding the request of District Attorney Robert M. Fortney who asked for a first degree verdict not involving the death sentence, recommended life imprisonment. Judge C. K. Morganroth did not fix a date for sentencing.

Defense Attorney Louis Cohen had asked for a more lenient verdict on the grounds that Hogendobler had a child's mentality and could not distinguish between

(Turn to Page Eleven)

DEMOCRATS OF STATE DISCUSS PLANS FOR 1942

Harrisburg, May 7—(AP)—Democratic leaders, celebrating induction of two of their candidates in the state's fiscal offices, declared today this was the start of the party's "return" to control of Pennsylvania's government.

"This is our opporuity to give Pennsylvania's government back to the people," declared U. S. Senator Joseph F. Guffey in a speech to the Young Democrats last night. The occasion climaxed two days of activities in which G. Harold Wagner and F. Clair Ross were inaugurated as state treasurer and auditor general respectively.

Guffey said he had never seen "any administration so hopelessly and justly discredited" as that of Republican Governor Arthur H. James. He said it brought on "a breakdown of essential government services under Republican rule. . . . most brazen budget juggling, mounting payrolls, curtailment of important functions in the interest of political patronage."

Guffey urged the Democrats to "perfect" their organizations for the November municipal elections because "it is the strength of these small officeholders which nurtures

(Turn To Page Nine)

TWIN BOARDS TO BE SET UP BY U. S. AND CANADA

BY LLOYD LEHBRAS

Washington, May 7—(AP)—The United States and Canada will set up closely collaborating economic defense boards in the immediate future, it was learned authoritatively today, to seep up mobilization of North American resources for aid-to-Britain and hemisphere defense.

In the economic, industrial and financial fields, the new boards would complement the work of the joint U. S.-Canadian defense board set up a year ago to coordinate the military and naval defense preparations of the dominion and this country.

The immediate task of the economic boards, it was said, will be to expedite the program contemplated in the agreement for joint U. S.-Canadian productive efforts which President Roosevelt and Prime Minister MacKenzie King

(Turn to Page Eleven)

WARFARE AT SEA IS ASSAILED

Special Importance is Attached to Blunt Plea of Secretary of War in Many Quarters Because Presidential Secretary Admits it Could be Assumed Contents were Considered in Advance By Chief Executive

DESCRIBED AS A TRIAL BALLOON BY OPPONENT

BULLETIN

Washington, May 7—(AP)—Secretary Knox said today that the navy is "readier than ever" to undertake the job of assuring delivery of war supplies to Britain—if and when it is assigned to such duty. The navy department chief made the statement at a press conference in commenting on a speech last night by Secretary of War Stimson in which Stimson advocated use of the United States navy to assure a victory for Britain in the battle of the Atlantic. At the same time, Knox disclosed that the navy was taking over "the seagoing activities" of the coast guard. The process, he said, amounts to a "transfer bodily of the coast guard ships and their crews."

Washington, May 7—(AP)—A blunt plea from Secretary of War Stimson for use of the U. S. navy—"right now"—in the battle of the Atlantic strengthened the belief today that some such strategy is now receiving administration consideration.

Special importance was attached to Stimson's words in many quarters because Stephen Early, presidential secretary, said it could be assumed that the War Department chief discussed his address in advance with Mr. Roosevelt.

Stimson was the fifth cabinet officer to speak out strongly in recent weeks for more dynamic action to guarantee the success of the aid-to-Britain program, but he was the first to advocate a specific course—use of the navy.

In advocating this prompt naval assistance, Stimson told the nation in his radio address last night that Germany had extended her zone of unrestricted sea warfare into the western hemisphere.

He also assailed the character of German submarine warfare in the north Atlantic, calling it "illegal" and a "violation of law and humanity."

The u-boat tactics, he said, were identical with those of 1917 when they "caused the president and congress to take up arms in defense of the freedom of the seas."

The charge that Germany had extended the unrestricted zone to hemisphere waters and "forbidden us to enter" was the first such assertion to come from a high administration official. It was thought that Stimson referred to the fact that the Nazi danger zone now extends to within a few miles of the coast of Greenland, where U. S. defense bases are being established.

Stimson's mention of the doctrine of freedom of the seas coupled with the parallel he drew be-

(Turn to Page Eleven)

Gap Resounds to Cannon and Machine Gun Fire in Re-Enactment of World War Battle

Indiantown Gap, May 7—(AP)—High explosive shells of old French 75's boomed throughout the reservation today to rattling obligato of rifle and machine gun fire as soldiers of the 110th Infantry reenacted the World War battle of Grimpettes woods.

Grimpettes woods was a key position in the German defensive line in France during July 1918, and the old 110th won high fame for the manner in which it penetrated the enemy forces and helped put them to flight.

The current 110th massed in full war strength early in the day and in the afternoon marched to the "battlefield" located on the field artillery range between Blue and Second mountains. The force was commanded by Lt. Col. James S. Gallagher of Latrobe.

In the original battle, Grimpettes woods was strongly manned by enemy infantry and machine guns stationed there to delay the Americans' approach until the German army could retire to the Vesle river, 15 miles north.

Major General Edward Martin, commander of the 28th Division here, as "Major Martin" commanded the 110th troops that stormed Grimpettes woods and routed the Germans.

The demonstration was arranged to familiarize officers and non-commissioned officers with the appearance and characteristics of infantry assault reinforced with field artillery supporting weapons.

Realism was given to the demonstration by the actual cannonading.

The firing was close enough to the scene to give the soldiers the "feel" of advancing behind an artillery barrage.

Brief Associated Press News Dispatches

Vichy, France, May 7—(AP)—It was officially announced today that Vice Premier Admiral Darlan and German authorities at Paris had reached an agrement "envisaging" a 25 per cent reduction in the cost of supporting the German army of occupation.

Greenville, May 7—(AP)—Roy Stewart, 47, of Greenville, died today in the Greenville Hospital from injuries suffered last night when his automobile left the highway and turned over on the Jamestown road. Stewart was riding alone.

Camden, N. J., May 7—(AP)—In what his attorney said was a move to clear his name, Francis X. Reagan, University of Pennsylvania football star, today intervened as a defendant in a divorce suit in which he is named as co-respondent.

(Turn To Page Eleven)

Mother's Gift List

Calls for Smart, Practical Quality Gifts from

STEIN'S

BLOUSES

Buy these for modern mothers who love to look young and smart. In crepe or sheers. Sizes 32 to 40.

$1.95 up

BAGS

Washable or leather bags in white, navy, brown and black . . . including our famous Sac-de-Pearl hand-painted white bags.

$2.95 up

Especially for mother is this new shipment of chic straws in casual and dressy styles. Or give her a gift order for an always-wanted Stetson.

$8.95 up

NO MEND
Silk and Nylon Hosiery

There are few mothers in Warren who haven't worn NoMend Hosiery and still fewer who wouldn't appreciate this perfect gift.

$1.15 SILK
$1.35 NYLON

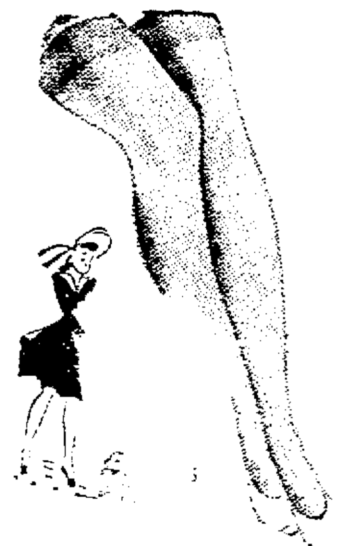

FREE GIFT BOXES

LINGERIE

MARY BARRON SLIPS

Try one of these scientifically designed slips that WON'T twist or ride up. Tearose and white in crepe and satin. Up to size 44 . . . . **$1.95**

New Floral Prints in Gowns - PAJAMAS

You've never seen more soft, beautiful colorings and styles. In satin or Bemberg sheers, from 32 to 40 . . . . **$1.95**

HOUSECOATS

These housecoats are as new as the summer that lies ahead. Prints, stripes and solid colors in washable cotton and seersucker.

$2.95

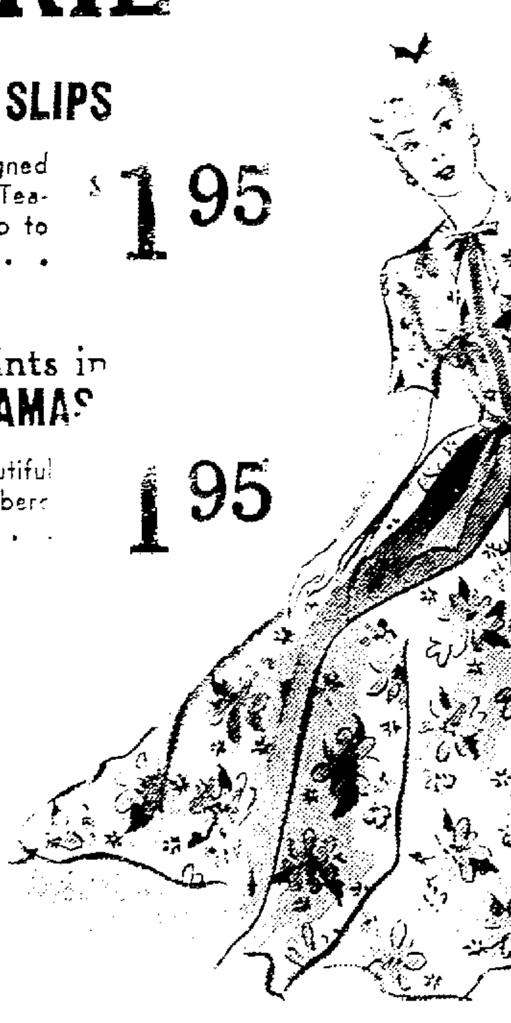

SOCIAL WELFARE CONFERENCE TO BE CONDUCTED

Six northwestern Pennsylvania counties are to be represented at Meadville next Tuesday, May 13, at a citizens' conference on social welfare for Region 1 of the Pennsylvania Conference on Social Work.

"The Participation of Community Welfare Services in National Defense" will be the theme of the morning, luncheon and afternoon sessions in Kingsley Hall of Meadville's Stone Methodist church. The conference begins at 10 a. m., EST, following a one-hour registration period.

Among those who will take part in the discussions are Lee Hanchette, Grove City, field representative of the American Red Cross; Willard E. Sollenberger, Harrisburg, director of public relations for the Pennsylvania Department of Public Assistance; Rudolph Danstedt, director of family welfare and public relief services, Federation of Social Agencies of Pittsburgh; Dr. Guy E. Buckingham, Allegheny College professor of psychology and education, and Faber Stevenson, director of the Harrisburg Welfare Federation.

The luncheon speaker will be Alvin Guyler, of the Pennsylvania Charities Association, now with the office of the federal coordinator of health, recreation, welfare and related services.

Counties in Region 1, to be represented at the meeting, are Erie, Crawford, Mercer, Venango, Warren and Forest.

James H. Auld, of Mercer, heads the executive committee, whose other members are Dr. Morgan Barnes, Mercer; Miss Maryan H. Brugger, Warren; Miss Helen C. Eastwood and Prof. Lee D. McClean, Meadville; Harold P. Dundon, Erie; Mrs. Ella H. Bayliss, Titusville, and Miss Clara S. Beach, Franklin.

TIMES TOPICS

AT WHITE HOUSE

It was announced today that the White House Inn is now featuring Bar-B-Q spareribs, a dish brought from the western states. This dish has a special prepared sauce for which the White House has the exclusive recipe locally, it was stated. Spaghetti and sandwiches also are served.

ANNOUNCE SPECIAL

Announcement is made today that the Tiny Gift Shop, Conewango avenue, will contribute five per cent of all sales on Thursday, Friday and Saturday of this week to Bundles for Britain. Several special bargains are being offered during these three days.

KOSSUTH MEETING

At the regular meeting of Kossuth Encampment No. 98, to be held tomorrow evening at eight o'clock in the Odd Fellows Hall, the Golden Rule Degree will be conferred. A large attendance is expected. Lunch will be served following the meeting.

Y. M. C. A. DIRECTORS

It is announced today by R. W. Reynolds, general secretary of the Y. M. C. A., that the following men have been elected to service on the association's board of directors for three-year terms: C. W. Beckley, R. L. Blodgett, B. H. Donovan, A. E. Johnson, W. H. Alexander and R. R. Young.

LUTHERAN CONVENTION

Several delegates from St. Paul's Lutheran church are attending the annual meeting of the New York Conference being held in Erie the remainder of this week. Rev. Berril Edquist, new pastor, is to be the speaker at the Brotherhood banquet on Saturday evening and, with Mrs. Carl Lundahl, is attending an executive session this afternoon. The convention proper opens at eight o'clock this evening, with Mrs. Lundahl representing the office of conference secretary of the Young Women's Missionary Society; Mrs. Emil Seaquist as delegate for the Women's Missionary Society, and Mrs. Paul Yaegle for the younger missionary unit.

Fire takes an average toll of 10,000 lives in the United States.

TIMES TOPICS

NOTICE TO AD WRITERS

Copy for advertisements larger than twenty inches for Friday's edition should be in Times-Mirror composing room before Thursday noon.

Smaller ads should reach the Times-Mirror before 9 a. m. on the day of publication.

MOTOR CLUB MEETING

The May meeting of the board of governors of the Warren County Motor club will be held following a luncheon at the Exchange hotel tomorrow at 12:15 o'clock.

K. OF C. MEETING

The regular semi-monthly meeting of Warren Council, Knights of Columbus, will be held in the rooms of the order on Second avenue on Thursday evening at 8:15 o'clock. A quick, snappy full of business meeting is scheduled.

COMES FOR FAMILY

Captain Robert C. Maneval, former dentist at the Warren State Hospital and now stationed with the dental corps at Fort Eustis, Virginia, was here over the weekend to visit friends and take his family to Virginia with him.

GOES TO MISSOURI

Lieutenant Russell K. Feller, of Warren, who has been at Fort Belvoir, Virginia, was in Warren over the weekend en route to Fort Leonard Wood, Missouri, where he has been transferred with the engineering corps.

PLAN PLANT SALE

Of interest to many readers will be announcement that the Hill and Dale Garden Club has arranged a plant sale at two o'clock Friday afternoon at the D. H. Haggerty store in Sugar Grove. This sale will provide an excellent opportunity for purchase of perennials, bulbs and shrubs.

McCURDY CLASS

The regular meeting of the McCurdy Men's Class of the Grace Methodist church was held at the church last evening, with W. J. Summerville conducting devotions and the business session in charge of the class president, Clayton Kyler. The teacher, R. R. Young, spoke on his impressions of the current European war, putting the question "where will Hitler move next?" L. C. McMarrow was chairman of the committee in charge.

INDIGESTION
may affect the Heart

Gas trapped in the stomach or gullet may act like a hair-trigger on the heart. At the first sign of distress smart men and women depend on Bell-ans Tablets to set gas free. No laxative but made of the fastest-acting medicines known for acid indigestion. If the FIRST DOSE doesn't prove Bell-ans better, return bottle to us and receive DOUBLE Money Back. 25c.

CYCLISTS HOLD ANNUAL RACES HERE TUESDAY

The annual bike races, second event in the National Youth Week observance here, sponsored by the Y. M. C. A., were held yesterday afternoon on Madison avenue, between Parker street and Central avenue, with a record crowd of parents and other interested persons on hand.

Unscheduled thrills were provided when Gib Mead catapulted head-long over his handlebars when his rear wheel locked at the finish line and when Gail Parks did a front roll and landed on his feet after colliding with another contestant just beyond the finish line. Both boys emerged unharmed and ready to continue the race.

Results of the races:

Boys—First, Wayne Fitzgerald, Jefferson; second, Teddy Shattuck, South street; third, Dick Olson, South street.

Girls—First, Betty Hubbs, East street; second, Dolores Massa, South street; third, Olga Glassman, East street.

This afternoon at four o'clock the annual fish chase for boys will be held in the "Y" pool. Tomorrow's event is a jallopy race at 4 p. m. on Prospect street between Division and Fifth. The annual Gra-Y track meet will be held at Beaty Field on Friday afternoon.

The week's program closes on Saturday. Selected boys from the boys' council will take over city offices from 11 a. m. to 12 noon on that day and the marble finals will be held on the South Side playground at 3 p. m.

Moxie—the tonic drink. 5-7-25t

Remember Mother with a Nice Plant or a Bouquet of Fresh Cut Flowers
JONES' GREENHOUSE
North Warren
Phone 1753-J We Deliver

For a PERSONAL LOAN See Personal FINANCE CO.

At Personal we are specialists in making personal loans of $25 to $250 or more. It is our full-time business.

Just come in sit down comfortably in a private consultation room, and ask us about our way of doing business. We will be glad to serve you.

216 Liberty St.—2nd Floor
Phone 285
H. R. Good, Mgr.

DANCE TONIGHT
—at—
Oscar's Restaurant
Entertainment by
SPIRIT OF RHYTHM
Good Music and Dance Floor
MEALS • ROOMS

WARNER BROTHERS LIBRARY — Here Today & Thurs.

100 REASONS WHY YOU SHOULD ATTEND THE THEATRE EITHER TODAY OR THURS.

This Feature at 2, 5:30, 9:10

UNFORGETTABLE! For the millions who have found in Erich Remarque's novels a deep-reaching heart-thrill . . .

David L. Loew • Albert Lewin present
SO ENDS OUR NIGHT
starring FREDRIC MARCH • MARGARET SULLAVAN • FRANCES DEE
with Glenn Ford • Anna Sten and Erich Von Stroheim

This Feature at 4:00 and 7:35
FLAMING HEARTS ...Blazing Guns... A Thousand Thrills!

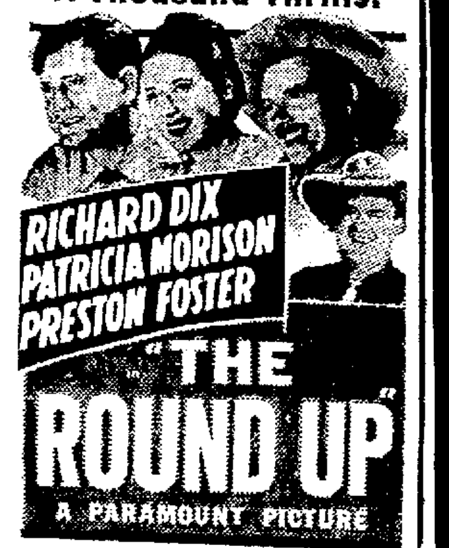

Betty Brewer • Don Wilson
A HARRY SHERMAN PRODUCTION
Directed by LESLEY SELANDER

HERE FRI. & SAT.
Humphrey Bogart • Joan Leslie • Eddie Albert
"THE WAGONS ROLL AT NIGHT"

Starts Sun. • Spencer Tracy • Mickey Rooney • 'Men of Boys Town'

Blatt Bros. **STATE** Theatre Youngsville
Last Showing Tonight — Admission 10c, 25c + tax
125—Lucky Night—125
James Cagney - Pat O'Brien
"THE FIGHTING 69TH"
Don't Miss This One!
Thursday
Bonnie Baker - Orrin Tucker
"YOU'RE THE ONE"
Music - Songs - Comedy
Fri.-Sat.—"GIVE US WINGS" also "WAGON TRAIN"

UTOPIAN THEATRE SHEFFIELD
Last Time Tonight — Admission 10c, 25c + tax
Evening Shows 7:30-9:30 (DST)
139 Stars . . . 200 Scenes . . . 1000 Thrills
"LAND OF LIBERTY"
Information Please - Cartoon
425 Reasons Why You Should Be Here
Thursday
"FREE AND EASY"
Cartoon - Comedy - Novelty
BARGAIN NIGHT **10c-15c**

TIDIOUTE THEATRE
Tidioute, Pa.
Wed., "Youth Will Be Served," "Legion of the Lawless." Thurs., Fri., Sat., Cash Night, "The Dark Command"

Everybody Reads the Times-Mirror

WARNER BROTHERS **COLUMBIA**
TODAY - THUR. - FRI.
FEATURES AT.....7:09, 9:39

The Philadelphia Story
with Ruth HUSSEY
John HOWARD • Roland YOUNG
John HALLIDAY • Mary NASH
Virginia WEIDLER

Here Sat. & Sun.
EAST SIDE KIDS
"FLYING WILD"
— PLUS —
TIM HOLT
"ROBBERS OF RANGE"

Amusements

DOUBLE FEATURE OFFERING AT THE LIBRARY THEATRE TODAY AND THURSDAY

"The Round-Up"

Here's one time you won't mind being roped into something! It's better than a circus — more thrilling than a rodeo — more action than a major heavy-weight fight—It's a real, honest-to-Injun cowboy round-up, that will keep you sitting on the edge of your seat throughout this famous, traditional spectacle of the West. "The Round Up" comes to town today and Thursday, the arena is the Library theatre. You'll see how Richard Dix and Preston Foster fight the love code of the West over beautiful Patricia Morison.

"SO ENDS OUR NIGHT"

"Two thrilling romances in a story of high adventure! Unforgettable performances by the year's greatest cast! You can't afford to miss 'So Ends Our Night,'" starring Frederic March, Margaret Sullavan and Frances Dee—directed by John Cromwell from the story by Erich Maria Remarque! 'So Ends Our Night' opens today and Thursday at the Library Theatre. See it!

"PHILADELPHIA STORY" AT THE COLUMBIA THEATRE

Today-Thursday-Friday

Cary Grant, Katharine Hepburn and James Stewart form the perfect starring comedy team in "The Philadelphia Story," picturization of the hilarious Philip Barry, New York stage success, which comes today, Thursday and Friday at the Columbia theatre.

Each has a made-to-order role. Grant plays Miss Hepburn's ex-husband, who turns up when she is about to be wedded again. Miss Hepburn is the girl who demands perfection in a husband and has to learn that it can't be had. She played the role for fifty-two solid laugh weeks on Broadway. Stewart is seen as a keyhole magazine reporter, sent to cover the wedding, who also falls in love with the girl. Every line of dialogue is a funnybone tickler, with all three sharing the amusing situations as Grant tries to win Miss Hepburn back, while Stewart finds himself in the middle. Played against a background of high Philadelphia society life, the action comedy was directed by George Cukor.

Association Formed By Warren Grocers And Meat Dealers

One of the most enthusiastic meetings held here in many years by any retail mercantile group was held last evening at the W. H. Brenton Red & White Store, when grocers and meat market proprietors formed an organization to be known as the Retail Food Merchants Association of Warren.

Ralph Theodore, of the A. & P. Company, was elected president of the new organization. L. E. Fredrickson was named secretary and Glenn Patchen, treasurer. A board of directors composed of J. E. Gnagey, Stewart Kuhns, W. H. Brenton and Delbert Lewis also was named.

Many plans were discussed by the 30 leading grocers and meat dealers at the meeting. It was announced that large door cards announcing the Wednesday afternoon closing will be ready for distribution at the next meeting, to be held Monday evening, May 12, at 8:30 o'clock at the Fredrickson Master Market.

WATCH AND CLOCK REPAIR SHOP
E. W. HOOVER
420 Penna. Ave., W.
ANY MAINSPRING $1.00
Open Evenings

DR. MORONEY
DENTIST
Hultburg Block, 129 Pa. Ave., West, at Market Street
Office Hours: 9 a. m. to 5 p. m.
Evenings by appointment

MEMO

There will be
"A LADY TO SEE YOU"
on Thursday and Friday evenings at 8:30
AT ST. JOSEPH'S HALL
when the St. Joseph Players present
A 3-ACT FARCE BY J. L. LATHAM
Incidentally, admission is 10c.
Tickets Are Now on Sale!

What are Your EYES WORTH?

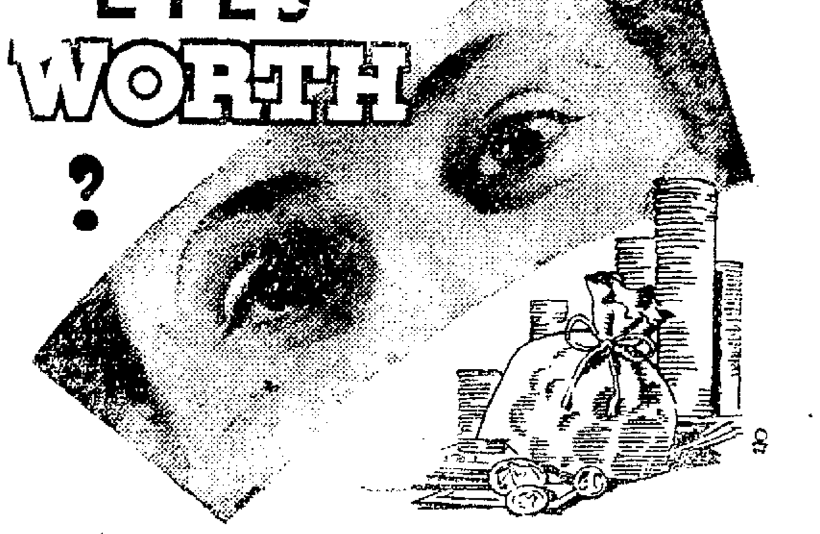

If you just stop to think how valuable good eyesight is, you would not put off getting glasses...if you need them. Remember, you can get

NEWEST STYLE **GLASSES**
ON EASY CREDIT TERMS
Come In and See
DR. H. N. FEGLEY
State Registered Optometrist
Offices at
Darling Jewelry Co.
Friendly and Reliable Jewelers and Dispensing Opticians

NEW FLOOR SHOW
At MUSCARO'S ALL WEEK
ALL-GIRL FLOOR SHOW
featuring BETTY JANE and MARGIE MINAHAN
Singing and Dancing and Other Numbers
MUSIC BY FORD WINNER'S ORCHESTRA
No Cover Charge

"FRANKIE" BORDEN—"CHARLIE" RICE AND "PATSY" SMITH
THE
3 MEN ON A HORSE
PLUS
12 OTHER FAVORITES
ARE HEADING UP THE HOME STRETCH to present for your entertainment this fast-moving comedy by THE WARREN PLAYERS.
Thursday May 15th — Curtain at 8:30 — The Woman's Club — Friday May 16th

SURPRISE NIGHT
...at the...
—WHITE HOUSE INN—
1 Mile on Conewango Ext.
IT'S FUN! IT'S NOVEL! IT'S DIFFERENT!

Special Feature Floor Show by
DOT & DOUG. FLEMING
TWO SHOWS—10:20 AND 12:20
also a JAM SESSION featuring
"LEE" THE DRUMSTICK KING
BAR-B-Q SPARE RIBS AND SPAGHETTI
Dancing Starts at 9 O'clock—?

National Hardware Open House Spring Sale
COME IN AND SEE THE MANY BARGAINS
GIRLS' BICYCLES, $26.95 . . . . now $24.50
3-PIECE GARDEN SET—Rake, Hoe, Shovel 98c
O'CEDAR MOPS, $1.50 value 89c
COMPRESSED AIR SPRAYER, $3.50 . . . . now $2.79
Lawn Mower, 15-inch....$5.65 Screen Doors....$2.98 & $3.75
GARDEN HOSE . . . . 25 ft. $1.59—50 ft. $2.89
KEROSENE COOK STOVES—2 burner $3.49
E. D. EVERTS HARDWARE CO.

Mother's Gift List

Calls for Smart, Practical Quality Gifts from

STEIN'S

BLOUSES

Buy these for modern mothers who love to look young and smart. In crepe or sheers. Sizes 32 to 40.

$1.95 up

BAGS

Washable or leather bags in white, navy, brown and black . . . including our famous Sac-de-Pearl hand-painted white bags.

$2.95 up

Especially for mother is this new shipment of chic straws in casual and dressy styles. Or give her a gift order for an always-wanted Stetson.

$8.95 up

NO MEND

Silk and Nylon Hosiery

There are few mothers in Warren who haven't worn NoMend Hosiery and still fewer who wouldn't appreciate this perfect gift.

$1.15 SILK

$1.35 NYLON

FREE GIFT BOXES

LINGERIE

MARY BARRON SLIPS

Try one of these scientifically designed slips that WON'T twist or ride up. Tearose and white in crepe and satin. Up to size 44

$1.95

New Floral Prints in Gowns - PAJAMAS

You've never seen more soft, beautiful colorings and styles. In satin or Bemberg sheers, from 32 to 40

1.95

HOUSECOATS

These housecoats are as new as the summer that lies ahead. Prints, stripes and solid colors in washable cotton and seersucker.

$2.95

SOCIAL WELFARE CONFERENCE TO BE CONDUCTED

Six northwestern Pennsylvania counties are to be represented at Meadville next Tuesday, May 13, at a citizens' conference on social welfare for Region 1 of the Pennsylvania Conference on Social Work.

"The Participation of Community Welfare Services in National Defense" will be the theme of the morning, luncheon and afternoon sessions in Kingsley Hall of Meadville's Stone Methodist church. The conference begins at 10 a. m., EST, following a one-hour registration period.

Among those who will take part in the discussions are Lee Hanchette, Grove City, field representative of the American Red Cross; Willard E. Sollenberger, Harrisburg, director of public relations for the Pennsylvania Department of Public Assistance; Rudolph Danstedt, director of family welfare and public relief services, Federation of Social Agencies of Pittsburgh; Dr. Guy E. Buckingham, Allegheny College professor of psychology and education, and Faber Stevenson, director of the Harrisburg Welfare Federation.

The luncheon speaker will be Alvin Guyler, of the Pennsylvania Charities Association, now with the office of the federal coordinator of health, recreation, welfare and related services.

Counties in Region 1, to be represented at the meeting, are Erie, Crawford, Mercer, Venango, Warren and Forest.

James H. Auld, of Mercer, heads the executive committee, whose other members are Dr. Morgan Barnes, Mercer; Miss Maryan H. Brugger, Warren; Miss Helen C. Eastwood and Prof. Lee D. McClean, Meadville; Harold P. Dundon, Erie; Mrs. Ella H. Bayliss, Titusville, and Miss Clara S. Beach, Franklin.

TIMES TOPICS

AT WHITE HOUSE

It was announced today that the White House Inn is now featuring Bar-B-Q spareribs, a dish brought from the western states. This dish has a special prepared sauce for which the White House has the exclusive recipe locally, it was stated. Spaghetti and sandwiches also are served.

ANNOUNCE SPECIAL

Announcement is made today that the Tiny Gift Shop, Conewango avenue, will contribute five per cent of all sales on Thursday, Friday and Saturday of this week to Bundles for Britain. Several special bargains are being offered during these three days.

KOSSUTH MEETING

At the regular meeting of Kossuth Encampment No. 98, to be held tomorrow evening at eight o'clock in the Odd Fellows Hall, the Golden Rule Degree will be conferred. A large attendance is expected. Lunch will be served following the meeting.

Y. M. C. A. DIRECTORS

It is announced today by R. W. Reynolds, general secretary of the Y. M. C. A., that the following men have been elected to service on the association's board of directors for three-year terms: C. W. Beckley, R. L. Blodgett, B. H. Donovan, A. E. Johnson, W. H. Alexander and R. R. Young.

LUTHERAN CONVENTION

Several delegates from St. Paul's Lutheran church are attending the annual meeting of the New York Conference being held in Erie the remainder of this week. Rev. Bertil Edquist, new pastor, is to be the speaker at the Brotherhood banquet on Saturday evening and, with Mrs. Carl Lundahl, is attending an executive session this afternoon. The convention proper opens at eight o'clock this evening, with Mrs. Lundahl representing the office of conference secretary of the Young Women's Missionary Society; Mrs. Emil Seaquist as delegate for the Women's Missionary Society, and Mrs. Paul Yaegle for the younger missionary unit.

Fire takes an average toll of 10,000 lives in the United States.

TIMES TOPICS

NOTICE TO AD WRITERS

Copy for advertisements larger than twenty inches for Friday's edition should be in Times-Mirror composing room before Thursday noon.

Smaller ads should reach the Times-Mirror before 9 a. m. on the day of publication.

MOTOR CLUB MEETING

The May meeting of the board of governors of the Warren County Motor club will be held following a luncheon at the Exchange hotel tomorrow at 12:15 o'clock.

K. OF C. MEETING

The regular semi-monthly meeting of Warren Council, Knights of Columbus, will be held in the rooms of the order on Second avenue on Thursday evening at 8:15 o'clock. A quick, snappy full of business meeting is scheduled.

COMES FOR FAMILY

Captain Robert C. Maneval, former dentist at the Warren State Hospital and now stationed with the dental corps at Fort Eustis, Virginia, was here over the weekend to visit friends and take his family to Virginia with him.

GOES TO MISSOURI

Lieutenant Russell K. Feller, of Warren, who has been at Fort Belvoir, Virginia, was in Warren over the weekend en route to Fort Leonard Wood, Missouri, where he has been transferred with the engineering corps.

PLAN PLANT SALE

Of interest to many readers will be announcement that the Hill and Dale Garden Club has arranged a plant sale at two o'clock Friday afternoon at the D. H. Haggerty store in Sugar Grove. This sale will provide an excellent opportunity for purchase of perennials, bulbs and shrubs.

McCURDY CLASS

The regular meeting of the McCurdy Men's Class of the Grace Methodist church was held at the church last evening, with W. J. Summerville conducting devotions and the business session in charge of the class president, Clayton Kyler. The teacher, R. R. Young, spoke on his impressions of the current European war, putting the question "where will Hitler move next?" L. C. McMarrow was chairman of the committee in charge.

INDIGESTION may affect the Heart

Gas trapped in the stomach or gullet may act like a hair-trigger on the heart. At the first sign of distress smart men and women depend on Bell-ans Tablets to set gas free. No laxative but made of the fastest-acting medicines known for acid indigestion. If the FIRST DOSE doesn't prove Bell-ans better, return bottle to us and receive DOUBLE Money Back. 25c.

CYCLISTS HOLD ANNUAL RACES HERE TUESDAY

The annual bike races, second event in the National Youth Week observance here, sponsored by the Y. M. C. A., were held yesterday afternoon on Madison avenue, between Parker street and Central avenue, with a record crowd of parents and other interested persons on hand.

Unscheduled thrills were provided when Gib Mead catapulted head-long over his handlebars when his rear wheel locked at the finish line and when Gail Parks did a front roll and landed on his feet after colliding with another contestant just beyond the finish line. Both boys emerged unharmed and ready to continue the race.

Results of the races:

Boys—First, Wayne Fitzgerald, Jefferson; second, Teddy Shattuck, South street; third, Dick Olson, South street.

Girls—First, Betty Hubbs, East street; second, Dolores Massa, South street; third, Olga Glassman, East street.

This afternoon at four o'clock the annual fish chase for boys will be held in the "Y" pool. Tomorrow's event is a jallopy race at 4 p. m. on Prospect street between Division and Fifth. The annual Gra-Y track meet will be held at Beaty Field on Friday afternoon.

The week's program closes on Saturday. Selected boys from the boys' council will take over city offices from 11 a. m. to 12 noon on that day and the marble finals will be held on the South Side playground at 3 p. m.

Moxie—the tonic drink. 5-7-25t

Remember Mother with a Nice Plant or a Bouquet of Fresh Cut Flowers

JONES' GREENHOUSE
North Warren
Phone 1753-J — We Deliver

For a PERSONAL LOAN See Personal FINANCE CO.

At Personal we are specialists in making personal loans of $25 to $250 or more. It is our full-time business.

Just come in sit down comfortably in a private consultation room, and ask us about our way of doing business. We will be glad to serve you.

216 Liberty St.—2nd Floor
Phone 235
H. R. Good, Mgr.

DANCE TONIGHT
—at—
Oscar's Restaurant
Entertainment by
SPIRIT OF RHYTHM
Good Music and Dance Floor
MEALS • ROOMS

What are Your EYES WORTH ?

If you just stop to think how valuable good eyesight is, you would not put off getting glasses . . . if you need them. Remember, you can get

NEWEST STYLE GLASSES ON EASY CREDIT TERMS

Come In and See

DR. H. N. FEGLEY
State Registered Optometrist
Offices at
Darling Jewelry Co.
Friendly and Reliable Jewelers and Dispensing Opticians

NEW FLOOR SHOW
At MUSCARO'S ALL WEEK
ALL-GIRL FLOOR SHOW
featuring BETTY JANE and MARGIE MINAHAN
Singing and Dancing and Other Numbers
MUSIC BY FORD WINNER'S ORCHESTRA
No Minors — No Cover Charge

WARNER BROTHERS LIBRARY — Here Today & Thurs.

100 REASONS WHY YOU SHOULD ATTEND THE THEATRE EITHER TODAY OR THURS.

This Feature at 2, 5:30, 9:10

UNFORGETTABLE! For the millions who have found in Erich Remarque's novels a deep-reaching heart-thrill . . .

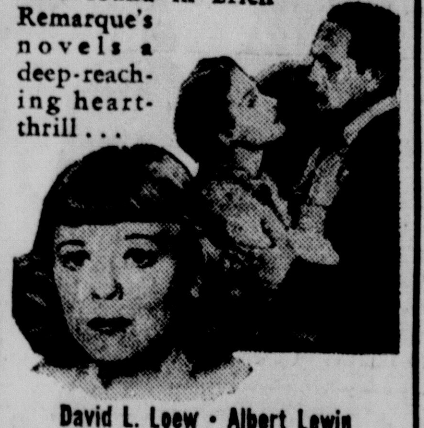

David L. Loew • Albert Lewin present SO ENDS OUR NIGHT starring FREDRIC MARCH • MARGARET SULLAVAN • FRANCES DEE with Glenn Ford • Anna Sten and Erich Von Stroheim

This Feature at 4:00 and 7:35

FLAMING HEARTS ...Blazing Guns... A Thousand Thrills!

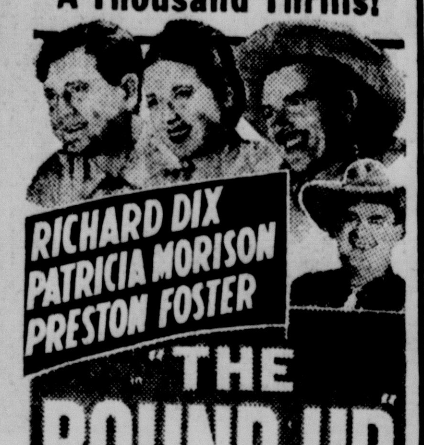

RICHARD DIX, PATRICIA MORISON, PRESTON FOSTER in "THE ROUND UP" A PARAMOUNT PICTURE with Betty Brewer • Don Wilson. A HARRY SHERMAN PRODUCTION. Directed by LESLEY SELANDER

HERE FRI. & SAT. Humphrey Bogart - Joan Leslie - Eddie Albert "THE WAGONS ROLL AT NIGHT"

Starts Sun. : Spencer Tracy - Mickey Rooney - 'Men of Boys Town'

Blatt Bros. STATE Theatre Youngsville

Last Showing Tonight — Admission 10c, 25c + tax

125—Lucky Night—125
James Cagney - Pat O'Brien
"THE FIGHTING 69TH"
Don't Miss This One!

Thursday
Bonnie Baker - Orrin Tucker
"YOU'RE THE ONE"
Music - Songs - Comedy

Fri.-Sat.—"GIVE US WINGS" also "WAGON TRAIN"

UTOPIAN THEATRE SHEFFIELD

Last Time Tonight — Admission 10c, 25c + tax

Evening Shows 7:30-9:30 (DST)
139 Stars . . . 200 Scenes . . . 1000 Thrills
"LAND OF LIBERTY"
Information Please - Cartoon
425 Reasons Why You Should Be Here

Thursday
"FREE AND EASY"
Cartoon - Comedy - Novelty
BARGAIN NIGHT 10c-15c

TIDIOUTE THEATRE
Tidioute, Pa.

Wed., "Youth Will Be Served," "Legion of the Lawless." Thurs., Fri., Sat., Cash Night, "The Dark Command"

Everybody Reads the Times-Mirror

WARNER BROTHERS COLUMBIA
TODAY - THUR. - FRI.
FEATURES AT 7:09, 9:39

Cary GRANT He's a smoothie!
Katharine HEPBURN She is a wild red-head!
James STEWART He's a devil in the Moonlight!

The Philadelphia Story with Ruth HUSSEY
John HOWARD • Roland YOUNG
John HALLIDAY • Mary NASH
Virginia WEIDLER

Here Sat. & Sun.
EAST SIDE KIDS
"FLYING WILD"
PLUS
TIM HOLT
"ROBBERS OF RANGE"

"FRANKIE" BORDEN--"CHARLIE" RICE AND "PATSY" SMITH
THE 3 MEN ON A HORSE
PLUS
12 OTHER FAVORITES
ARE HEADING UP THE HOME STRETCH to present for your entertainment this fast-moving comedy by THE WARREN PLAYERS.
Thursday May 15th — Curtain at 8:30 The Woman's Club — Friday May 16th

SURPRISE NIGHT ...at the...
—WHITE HOUSE INN—
1 Mile on Conewango Ext.

IT'S FUN! IT'S NOVEL! IT'S DIFFERENT!
Special Feature Floor Show by
DOT & DOUG. FLEMING
TWO SHOWS—10:20 AND 12:20
also a JAM SESSION featuring
"LEE" THE DRUMSTICK KING
BAR-B-Q SPARE RIBS AND SPAGHETTI
Dancing Starts at 9 O'clock—?

National Hardware Open House Spring Sale
COME IN AND SEE THE MANY BARGAINS

GIRLS' BICYCLES, $26.95 . . . . now $24.50
3-PIECE GARDEN SET—Rake, Hoe, Shovel 98c
O'CEDAR MOPS, $1.50 value 89c
COMPRESSED AIR SPRAYER, $3.50 . . . . . . now $2.79
Lawn Mower, 15-inch. . . .$5.65 — Screen Doors. . . .$2.98 & $3.75
GARDEN HOSE . . . . .25 ft. $1.59—50 ft. $2.89
KEROSENE COOK STOVES—2 burner $3.49

E. D. EVERTS HARDWARE CO.

Amusements

DOUBLE FEATURE OFFERING AT THE LIBRARY THEATRE TODAY AND THURSDAY

"The Round-Up"

Here's one time you won't mind being roped into something! It's better than a circus — more thrilling than a rodeo — more action than a major heavy-weight fight— It's a real, honest-to-Injun cowboy round-up, that will keep you sitting on the edge of your seat throughout this famous, traditional spectacle of the West. "The Round Up" comes to town today and Thursday, the arena is the Library theatre. You'll see how Richard Dix and Preston Foster fight the love code of the West over beautiful Patricia Morison.

"SO ENDS OUR NIGHT"

"Two thrilling romances in a story of high adventure! Unforgettable performances by the year's greatest cast! You can't afford to miss 'So Ends Our Night," starring Frederic March, Margaret Sullavan and Frances Dee—directed by John Cromwell from the story by Erich Maria Remarque! 'So Ends Our Night' opens today and Thursday at the Library Theatre. See it!

"PHILADELPHIA STORY" AT THE COLUMBIA THEATRE

Today-Thursday-Friday

Cary Grant, Katharine Hepburn and James Stewart form the perfect starring comedy team in "The Philadelphia Story," picturization of the hilarious Philip Barry, New York stage success, which comes today, Thursday and Friday at the Columbia theatre.

Each has a made-to-order role. Grant plays Miss Hepburn's ex-husband, who turns up when she is about to be wedded again. Miss Hepburn is the girl who demands perfection in a husband and has to learn that it can't be had. She played the role for fifty-two solid laugh weeks on Broadway. Stewart is seen as a keyhole magazine reporter, sent to cover the wedding, who also falls in love with the girl. Every line of dialogue is a funnybone tickler, with all three sharing the amusing situations as Grant tries to win Miss Hepburn back, while Stewart finds himself in the middle. Played against a background of high Philadelphia society life, the action comedy was directed by George Cukor.

Association Formed By Warren Grocers And Meat Dealers

One of the most enthusiastic meetings held here in many years by any retail mercantile group was held last evening at the W. H. Brenton Red & White Store, when grocers and meat market proprietors formed an organization to be known as the Retail Food Merchants Association of Warren.

Ralph Theodore, of the A. & P. Company, was elected president of the new organization. L. E. Fredrickson was named secretary and Glenn Patchen, treasurer. A board of directors composed of J. E. Gnagey, Stewart Kuhre, W. H. Brenton and Delbert Lewis also was named.

Many plans were discussed by the 30 leading grocers and meat dealers at the meeting. It was announced that large door cards announcing the Wednesday afternoon closing will be ready for distribution at the next meeting, to be held Monday evening, May 12, at 8:30 o'clock at the Fredrickson Master Market.

WATCH AND CLOCK REPAIR SHOP
E. W. HOOVER
420 Penna. Ave., W.
ANY MAINSPRING $1.00
Open Evenings

DR. MORONEY
DENTIST
Hultburg Block, 129 Pa. Ave., West, at Market Street
Office Hours: 9 a. m. to 5 p. m.
Evenings by appointment

MEMO
There will be
"A LADY TO SEE YOU"
on Thursday and Friday evenings at 8:30
AT ST. JOSEPH'S HALL
when the St. Joseph Players present
A 3-ACT FARCE BY J. L. LATHAM
Incidentally, admission is 10c.
Tickets Are Now on Sale!

Three-Fold Chic

Mrs. Charles Latham, prominent in "Bundles for Britain" work, and her two daughters, Natalie, left, and Mary, right, present charming examples of "mother-and-daughter" outfits, including the popular military note. The children's coats are light blue to match their mother's suit, and all three hats are regulation navy blue gob hats with "U. S. Navy" printed on the bands.

LARGE NUMBER AT CONCERT OF YOUNGSVILLE HI

Youngsville, May 6—The high school auditorium was filled Monday evening, when Youngsville high school orchestra presented a splendid concert under the direction of Music Supervisor Byron Swanson.

The program opened with the full orchestra playing "Entrance" and "March of Peers" from Iolanthe, Handel's "Minuet" and "March Fantastique".

George Walters in his clarinet solo "Concert No. One", Paulson, was encored and gave as his second selection "The Bumble Bee".

"Bless Your Heart" by Vargas and a group of "Holiday Sketches" played by the orchestra were followed by a piano number "Valcik", Mokrejs played by Vernon Jones who responded to applause by a second piano solo.

The "Light Cavalry Overture" by the orchestra was their closing number before the intermission.

Director Swanson gave a talk concerning the various instruments in the orchestra and members of the orchestra illustrated the tones of each class of instrument by the playing of a few notes.

Following the intermission, the band alone was on the platform and played two numbers, "Valse Triste" and "None But the Lonely Heart".

The concert closed with three numbers by the orchestra, "In An Old Fashioned Garden", "Dancing Moonbeams" and "The Mystery of Night".

Supervisor Swanson, near the close of the program, was presented a gift of appreciation of his work by the orchestra members. Miss Marcia Johnson made the presentation in behalf of the orchestra.

Appreciation was expressed for those who has trained members of the orchestra through private lessons and also for the assistance of Miss Gherring who played the cello and for Walter Sheffer who had charge of the lighting effects.

BRIEFS

Lloyd Dunkle, son of Mr. and Mrs. Frank Dunkle, is spending a short vacation here. He has recently been transferred to Manchester, N. H. He has been on several flying trips since his last visit in Youngsville.

Chief Frank Dunkle who suffered severe injuries Sunday evening when struck by a local car is reported as recovering as fast as could be expected but is confined to his home and Officer Nyquist is acting in police duties, in Youngsville.

Mr. and Mrs. Ivan Crosby, of Emporium, and son were guests of relatives in town this week.

Burnell Main, one of Youngsville's lads in the U. S. Air Corps, is reported at Trinidad.

The Youngsville W. C. T. U. will meet Friday afternoon with Mrs. Charles Briggs with Mrs. Edith Husted, leader.

Youngsville Order of the Eastern Star is holding a mother and daughter dinner Friday evening.

Glen Aiken, former supervisor of music in Youngsville high school was back for the high school concert Monday evening and also guest of friends, here.

Rev. Dwight Jack and a group of Methodist church officials attended the Erie conference training school for members of the Methodist official boards held in Erie Sunday.

This week's guests of Mrs. O. B. Haupin were Mr. and Mrs. Fred Donaldson and Mrs. W. H. Brandt, of Barnes.

McKenney On Bridge

MRS. SOBEL WINS TWO MORE TITLES IN SOUTHEASTERN

North: ♠ Q 5 4 3 ♥ K Q 6 ♦ K 7 3 ♣ 10 5 2

West: ♠ None ♥ 10 8 4 3 ♦ J 8 6 4 ♣ A K Q J 8

East: ♠ J 10 8 7 ♥ J 9 2 ♦ Q 9 5 2 ♣ 7 3

South (Dealer) — Mrs. Sobel: ♠ A K 9 6 2 ♥ A 7 5 ♦ A 10 ♣ 9 6 4

Duplicate—None vul.

South	West	North	East
1 ♠	2 ♣	2 ♠	Pass
4 ♠	Pass	Pass	Pass

Opening—♣ K. 7

BY WILLIAM E. McKENNEY
America's Card Authority

I am pleased to see tournament bridge increasing in popularity throughout the nation. Tournament bridge provides an economical pastime for a large number of people. It not only gives them a chance to meet friends, but it offers them competition and a little applause when they win. The Southeastern Sectional Championships, in Coral Gables, Fla., established new attendance records for every event.

Some of the outstanding players of the nation were attracted to the tournament and once again Mrs. A. M. (Helen) Sobel of New York, crashed through for two victories. For a long time Mrs. R. C. (Sally) Young, of Philadelphia, has been acclaimed the number one woman bridge player, but Mrs. Sobel's recent victories probably entitle her to that position today.

At the Southeastern Mrs. Sobel won two events, the women's pair and the team-of-four. One of her strongest assets in tournament play is her mathematical accuracy, as demonstrated in today's hand, in which she held the South cards.

West cashed three rounds of clubs. On the last, East discarded the deuce of diamonds. West then led a heart.

Now there really is nothing to the play of the hand. Declarer need only cash his 10 tricks. Yet, strange to say, all South players except Mrs. Sobel went down one, losing a trump trick.

All the other players cashed the ace of spades first. Mrs. Sobel, as she says, "just from habit," cashed the queen of spades first. This is the correct safety play, in case East has all four trumps.

"DUSTY" MILLERS

Because they have a dusty appearance, due to tiny, easily shattered scales that cover their wings, moths also are known as millers.

ITALO-GERMAN BRAZILIANS

Of Brazil's 43,000,000 people, 2,000,000 are Italians or of direct Italian descent, and 1,000,000 are Germans or of direct German descent.

Cotton is grown in 19 states. Texas has the largest annual crop.

Highlanders slop, slide and slither through lowlands of Malaya as dryland soldiers from Scotland's hills and heather take to mangrove swamp in defense maneuvers designed to guard Singapore.

Corydon

Corydon, May 5.—On Thursday evening last Mrs. R. J. Clawson, was complimented at a lovely farewell party held at the home of Mrs. Rubie Day. It was sponsored by local card clubs and included members, neighbors and invited guests.

There were about 25 present and the honored guest received many useful and most attractive gifts. Refreshments were served following cards and a social evening.

Mr. and Mrs. Clawson and family left Friday to make their home in Warren.

Some members of the local 4-H club were present at the Y. M. C. A. in Warren Friday evening when leaders and officers gathered for the first county training session, which proved a successful event.

Mrs. R. R. Wilcox was hostess to the Wednesday Night Social Club. Card prizes were awarded namely to Mrs. Basil Burch, Mrs. L. J. Whyte.

Friday afternoon Mrs. Charles Whyte entertained members and invited guests to the meeting of the Hearts and Spades Club. Mrs. Wilcox won high card score prize, Mrs. Jessie Bennett, second, Mrs. Lloyd Smith, the traveling token, Mrs. George Black, consolation.

The Methodist church was the meeting place Thursday for the members of the local Women's Society of Christian Service. Seven were reported present with the next meeting scheduled with Mrs. August Kopanski. Concluding Thursday's gathering a supper luncheon was served.

Mr. and Mrs. George Prue and daughter Beverly spent the weekend in Saegertown, where Beverly Prue, on Friday evening attended as a guest the formal Junior and Senior Prom of the Saegertown High School.

Mr. and Mrs. Ruel Smith were hosts recently to the following guests: Mr. and Mrs. George Thomas, Mr. and Mrs. William Smith, all of Plainwell, Mich.

Mrs. R. J. Clawson, was honored at a small luncheon party last Thursday noon when complimented by Mrs. Rubie Day at the Day home.

Meadville friends were here to spend the weekend with Mr. and Mrs. Marion Edwards. The coming weekend the parents of Mr. Edwards are expected to arrive from Greenville, Ill., for a visit.

Warren visitors over the weekend included Dr. and Mrs. C. C. Flatt, Miss Lucia Browne, Mrs. Joe Black, Mrs. Crawford Marsh, Phyllys Marsh, Herbert Layton, Mrs. Rubie Day, Mrs. Caldwell and others locally.

Mr. and Mrs. Guy Williams and son Reggie spending the past few months in Maryland and Mr. and Mrs. Marion Williams, of Pittsburgh were here over the weekend to visit local relatives and friends. They left Saturday evening for the above city.

Mrs. Thomas Keough, of Buffalo, a recent overnight guest of Miss Mayme and Nellie Marsh, of Warren, stopped here enroute home to visit Mrs. George Akers and other friends.

Mrs. A. R. Fair spending a week in Rochester, N. Y., has returned home as has also Mrs. Bert Hatch who spent a week with Mrs. Arthur Bradley in Akeley.

Mrs. James Pascarella was in Bradford last Thursday to attend the wedding of her elder brother.

Mr. and Mrs. Winfield Williams vacationing for several weeks in California have returned to their home here.

Mrs. George Black has returned from spending several days with the Carl O'Dells in Salamanca, N. Y.

Local enlistees at Indiantown Gap as well as others of the noted reservation are in quarantine for measles according to word was received by relatives.

Saturday Mrs. E. S. Vansickle accompanied by Mrs. Marion Edwards were visitors in Bradford.

R. J. Clawson was a visitor Saturday. Charles Clawson, remaining here for a short period, spent the weekend in Warren.

Mrs. James Brenard and daughter Judy spending several weeks with her parents Mr. and Mrs. M. A. Russ has left for Buffalo.

The Lloyd Smiths spent last weekend with Mr. and Mrs. Jerry Smith at Sugar Run. Ruth Prue Burgett, Saegertown, spent a short time here on Friday with her parents and sister.

Mr. and Mrs. Raymond Crooks and daughters were guests on Sunday of Mr. and Mrs. J. K. Crooks, returning to their home in Buffalo Sunday evening.

Mr. and Mrs. Coyle DeLisle, Mrs. Mina DeLisle accompanied by a relative were weekend visitors of Mrs. Blanche Kennedy and Mrs. Rubie Day.

Mr. and Mrs. O. A. Kightlinger, spent a short time here Sunday with relatives.

Mr. and Mrs. Leon Toner, North Warren, were dinner guests Sunday of Mr. and Mrs. Nelson Crooks and daughter Margaret.

Accompanied by their leader, the Girl Scouts of Mt. Jewett were guests of the local Methodist Sunday school classes Sunday morning.

Mr. and Mrs. Lloyd Price, of Lottsville, parents of the local Methodist church pastor, the Rev. Wayne B. Price, also attended the morning service.

Mr. and Mrs. Kenneth Schuler and family, Miss Martha Schuler has returned home following a visit with Mr. and Mrs. John Schuler.

Chester Marsh and family of Rew were here Sunday to visit J. P. Marsh and family.

Mrs. W. W. Muir accompanied by Miss Lena Schuler were visitors Sunday of Mrs. George Akers and other local relatives. Mrs. Akers spent Monday in Salamanca.

Mr. and Mrs. Eugene Crooks, Mrs. Bert Hatch and the Rev. and Mrs. R. J. Shoff, attended church services Sunday afternoon in Warren.

L. J. Learn has accepted a position in the Chester Marsh store

(Turn to Page Twelve)

Man About Manhattan

By GEORGE TUCKER

NEW YORK—Beg pardon:

Some days ago this department commented on the Broadway "debut" of Philip Ober in "Mr. and Mrs. North." It seems that Mr. Ober has been playing on Broadway six or seven years, and his friends throughout the country have been wiring their congratulations on his "debut." A little note from him this morning was enclosed with a clipping from his daughter, Emily, who puts a mild blast on me for overlooking her father's past experiences. I don't blame her a bit, and if I see her I'll tell her so.

Beg pardon again: "In a recent column of yours," writes Phoebe C. Marks, World Wide Advertising Corp., "you said, 'New York has 23,628 taxicabs . . .' I hate to upset all your calculations, but you will find that the actual number of taxicabs in New York City is 11,600. No doubt your source of information was the New York Times, which previously printed the misleading information and later corrected it when we called the matter to their attention."

No, the Times wasn't our source of information, but if the number we gave was wrong we certainly aren't going to let the Times show us up at doing the manly thing. We find the number of taxicabs in New York is 11,600.

* * *

BEG pardon a third time, with reservations. This has to do with the Fulton Street fish markets. Some time ago we said the place smells. We have said the Fulton markets smell for years, and they have smelled—to high heaven—for years. They make strong men grow pale and women and children faint. The odors of the Fulton area are so terrific that you think about them for days. But now comes a nice, friendly note from the markets saying we are wrong. There are no longer any smells there, the note says. To prove it, come down and have lunch, they say. If this is on the level, a great miracle has been brought about. But until we see it, without being able to smell it, apologies are offered only with reservations.

William Wyler thinks the films would do themselves a service if they permitted rehearsals and then shot the scenes in actual sequence. Wyler is a short, dark Alsatian with wide eyes and a wide, indulgent grin. He is a director and his current assignment is the important one of directing Bette Davis in "The Little Foxes."

His idea is that shooting fragments of scenes that come in the middle of a story and following with the ending or a scene from the beginning of a film confuses the players too much and robs them of assurance. If you shot the story from beginning to end, as it is written, the result would be a smoother, more finished job. Sounds logical.

DEMAND FOR EFFICIENCY!

That's Why Heavy Power Installations and Chrysler Cars Have *Fluid Drive*

"Immediate adaptation to variable power load"... that's how science describes the function of *Fluid Drive.*

To give gasoline engines the fluid flexibility of steam was long the goal of research engineering.

Efficiency and economy were demanded... for industry must count the last penny of cost.

Flexibility to meet all load conditions . . . scientific control of power slippage in place of the hit and miss power loss of individual driving . . . ability to pick up great loads easily . . . these were the economic requirements of industry.

Fluid Drive was the answer! Today the identical principle that drives your Chrysler Car is efficiently serving in Diesel powered ships . . . great double-deck busses . . . heavy tractor-trucks . . . giant industrial refrigeration plants.

Fluid Drive gives industry, as it gives the driver of a Chrysler Car, double economy . . . efficient application of power . . . plus longer life because of lessened strain from jerks and jolts.

Now you can have this two-way efficiency in your own car—if it's a Chrysler—and in addition . . . ease, smoothness and silence possible only with genuine *Fluid Drive.*

Owners of *Fluid Drive* Chryslers, for the third year, are reporting greater economy than from their former cars.

Why shift gears? Why stumble away when you can glide away? Chrysler *Fluid Drive*—jerk-free and jolt-free—is easier on both car and driver. The nearest Chrysler dealer cordially invites you to make a real test of *Fluid Drive* efficiency and ease.

BE MODERN WITH FLUID DRIVE AND VACAMATIC TRANSMISSION BUY CHRYSLER!

Three-Fold Chic

Mrs. Charles Latham, prominent in "Bundles for Britain" work, and her two daughters, Natalie, left, and Mary, right, present charming examples of "mother-and-daughter" outfits, including the popular military note. The children's coats are light blue to match their mother's suit, and all three hats are regulation navy blue gob hats with "U. S. Navy" printed on the bands.

LARGE NUMBER AT CONCERT OF YOUNGSVILLE HI

Youngsville, May 6—The high school auditorium was filled Monday evening, when Youngsville high school orchestra presented a splendid concert under the direction of Music Supervisor Byron Swanson.

The program opened with the full orchestra playing "Entrance" and "March of Peers" from Iolanthe, Handel's "Minuet" and "March Fantastique".

George Walters in his clarinet solo "Concert No. One", Paulson, was encored and gave as his second selection "The Bumble Bee".

"Bless Your Heart" by Vargas and a group of "Holiday Sketches" played by the orchestra were followed by a piano number "Valcik", Mokrejs played by Vernon Jones who responded to applause by a second piano solo.

The "Light Cavalry Overture" by the orchestra was their closing number before the intermission.

Director Swanson gave a talk concerning the various instruments in the orchestra and members of the orchestra illustrated the tones of each class of instrument by the playing of a few notes.

Following the intermission, the band alone was on the platform and played two numbers, "Valse Triste" and "None But the Lonely Heart".

The concert closed with three numbers by the orchestra, "In An Old Fashioned Garden", "Dancing Moonbeams" and "The Mystery of Night".

Supervisor Swanson, near the close of the program, was presented a gift of appreciation of his work by the orchestra members. Miss Marcia Johnson made the presentation in behalf of the orchestra.

Appreciation was expressed for those who has trained members of the orchestra through private lessons and also for the assistance of Miss Gherring who played the cello and for Walter Sheffer who had charge of the lighting effects.

BRIEFS

Lloyd Dunkle, son of Mr. and Mrs. Frank Dunkle, is spending a short vacation here. He has recently been transferred to Manchester, N. H. He has been on several flying trips since his last visit in Youngsville.

Chief Frank Dunkle who suffered severe injuries Sunday evening when struck by a local car is reported as recovering as fast as could be expected but is confined to his home and Officer Nyquist is acting in police duties, in Youngsville.

Mr. and Mrs. Ivan Crosby, of Emporium, and son were guests of relatives in town this week.

Burnell Main, one of Youngsville's lads in the U. S. Air Corps, is reported at Trinidad.

The Youngsville W. C. T. U. will meet Friday afternoon with Mrs. Charles Briggs with Mrs. Edith Husted, leader.

Youngsville Order of the Eastern Star is holding a mother and daughter dinner Friday evening.

Glen Aiken, former supervisor of music in Youngsville high school was back for the high school concert Monday evening and also guest of friends, here.

Rev. Dwight Jack and a group of Methodist church officials attended the Erie conference training school for members of the Methodist official boards held in Erie Sunday.

This week's guests of Mrs. O. B. Haupin were Mr. and Mrs. Fred Donaldson and Mrs. W. H. Brandt, of Barnes.

McKenney On Bridge

MRS. SOBEL WINS TWO MORE TITLES IN SOUTHEASTERN

North: ♠ Q 5 4 3 ♥ K Q 6 ♦ K 7 3 ♣ 10 5 2

West: ♠ None ♥ 10 8 4 3 ♦ J 8 6 4 ♣ A K Q J 8

East: ♠ J 10 8 7 ♥ J 9 2 ♦ Q 9 5 2 ♣ 7 3

South (Dealer), Mrs. Sobel: ♠ A K 9 6 2 ♥ A 7 5 ♦ A 10 ♣ 9 6 4

Duplicate—None vul.

South	West	North	East
1 ♠	2 ♣	2 ♠	Pass
4 ♠	Pass	Pass	Pass

Opening—♣ K. 7

BY WILLIAM E. McKENNEY
America's Card Authority

I am pleased to see tournament bridge increasing in popularity throughout the nation. Tournament bridge provides an economical pastime for a large number of people. It not only gives them a chance to meet friends, but it offers them competition and a little applause when they win. The Southeastern Sectional Championships, in Coral Gables, Fla., established new attendance records for every event.

Some of the outstanding players of the nation were attracted to the tournament and once again Mrs. A. M. (Helen) Sobel of New York, crashed through for two victories. For a long time Mrs. R. C. (Sally) Young, of Philadelphia, has been acclaimed the number one woman bridge player, but Mrs. Sobel's recent victories probably entitle her to that position today.

At the Southeastern Mrs. Sobel won two events, the women's pair and the team-of-four. One of her strongest assets in tournament play is her mathematical accuracy, as demonstrated in today's hand, in which she held the South cards.

West cashed three rounds of clubs. On the last, East discarded the deuce of diamonds. West then led a heart.

Now there really is nothing to the play of the hand. Declarer need only cash his 10 tricks. Yet, strange to say, all South players except Mrs. Sobel went down one, losing a trump trick.

All the other players cashed the ace of spades first. Mrs. Sobel, as she says, "just from habit," cashed the queen of spades first. This is the correct safety play, in case East has all four trumps.

"DUSTY" MILLERS

Because they have a dusty appearance, due to tiny, easily shattered scales that cover their wings, moths also are known as millers.

ITALO-GERMAN BRAZILIANS

Of Brazil's 43,000,000 people, 2,000,000 are Italians or of direct Italian descent, and 1,000,000 are Germans or of direct German descent.

Cotton is grown in 19 states. Texas has the largest annual crop.

Corydon

Corydon, May 5.—On Thursday evening last Mrs. R. J. Clawson, was complimented at a lovely farewell party held at the home of Mrs. Rubie Day. It was sponsored by local card clubs and included members, neighbors and invited guests.

There were about 25 present and the honored guest received many useful and most attractive gifts. Refreshments were served following cards and a social evening.

Mr. and Mrs. Clawson and family left Friday to make their home in Warren.

Some members of the local 4-H club were present at the Y. M. C. A. in Warren Friday evening when leaders and officers gathered for the first county training session, which proved a successful event.

Mrs. R. R. Wilcox was hostess to the Wednesday Night Social Club. Card prizes were awarded namely to Mrs. Basil Burch, Mrs. L. J. Whyte.

Friday afternoon Mrs. Charles Whyte entertained members and invited guests to the meeting of the Hearts and Spades Club. Mrs. Wilcox won high card score prize, Mrs. Jessie Bennett, second, Mrs. Lloyd Smith, the traveling token, Mrs. George Black, consolation.

The Methodist church was the meeting place Thursday for the members of the local Women's Society of Christian Service. Seven were reported present with the next meeting scheduled with Mrs. August Kopanski. Concluding Thursday's gathering a supper luncheon was served.

Mr. and Mrs. George Prue and daughter Beverly spent the weekend in Saegertown, where Beverly Prue, on Friday evening attended as a guest the formal Junior and Senior Prom of the Saegertown High School.

Mr. and Mrs. Ruel Smith were hosts recently to the following guests: Mr. and Mrs. George Thomas, Mr. and Mrs. William Smith, all of Plainwell, Mich.

Mrs. R. J. Clawson, was honored at a small luncheon party last Thursday noon when complimented by Mrs. Rubie Day at the Day home.

Meadville friends were here to spend the weekend with Mr. and Mrs. Marion Edwards. The coming weekend the parents of Mr. Edwards are expected to arrive from Greenville, Ill., for a visit.

Warren visitors over the weekend included Dr. and Mrs. C. C. Flatt, Miss Lucia Browne, Mrs. Joe Black, Mrs. Crawford Marsh, Phyllys Marsh, Herbert Layton, Mrs. Rubie Day, Mrs. Caldwell and others locally.

Mr. and Mrs. Guy Williams and son Reggie spending the past few months in Maryland and Mr. and Mrs. Marion Williams, of Pittsburgh were here over the weekend to visit local relatives and friends. They left Saturday evening for the above city.

Mrs. Thomas Keough, of Buffalo, a recent overnight guest of Miss Mayme and Nellie Marsh, of Warren, stopped here enroute home to visit Mrs. George Akers and other friends.

Mrs. A. R. Fair spending a week in Rochester, N. Y., has returned home as has also Mrs. Bert Hatch who spent a week with Mrs. Arthur Bradley in Akeley.

Mrs. James Pascarella was in Bradford last Thursday to attend the wedding of her elder brother.

Mr. and Mrs. Winfield Williams vacationing for several weeks in California have returned to their home here.

Mrs. George Black has returned from spending several days with the Carl O'Dells in Salamanca, N. Y.

Local enlistees at Indiantown Gap as well as others of the noted reservation are in quarantine for measles according to word was received by relatives.

Saturday Mrs. E. S. Vansickle accompanied by Mrs. Marion Edwards were visitors in Bradford.

R. J. Clawson was a visitor Saturday. Charles Clawson, remaining here for a short period, spent the weekend in Warren.

Mrs. James Brenard and daughter Judy spending several weeks with her parents Mr. and Mrs. M. A. Russ has left for Buffalo.

The Lloyd Smiths spent last weekend with Mr. and Mrs. Jerry Smith at Sugar Run. Ruth Prue Burgett, Saegertown, spent a short time here on Friday with her parents and sister.

Mr. and Mrs. Raymond Crooks and daughters were guests on Sunday of Mr. and Mrs. J. K. Crooks, returning to their home in Buffalo Sunday evening.

Mr. and Mrs. Coyle DeLisle, Mrs. Mina DeLisle accompanied by a relative were weekend visitors of Mrs. Blanche Kennedy and Mrs. Rubie Day.

Mr. and Mrs. O. A. Kightlinger, spent a short time here Sunday with relatives.

Mr. and Mrs. Leon Toner, North Warren, were dinner guests Sunday of Mr. and Mrs. Nelson Crooks and daughter Margaret.

Accompanied by their leader, the Girl Scouts of Mt. Jewett were guests of the local Methodist Sunday school classes Sunday morning.

Mr. and Mrs. Lloyd Price, of Lottsville, parents of the local Methodist church pastor, the Rev. Wayne B. Price, also attended the morning service.

Mr. and Mrs. Kenneth Schuler and family, Miss Martha Schuler has returned home following a visit with Mr. and Mrs. John Schuler.

Chester Marsh and family of Rew were here Sunday to visit J. P. Marsh and family.

Mrs. W. W. Muir accompanied by Miss Lena Schuler were visitors Sunday of Mrs. George Akers and other local relatives. Mrs. Akers spent Monday in Salamanca.

Mr. and Mrs. Eugene Crooks, Mrs. Bert Hatch and the Rev. and Mrs. R. J. Shoff, attended church services Sunday afternoon in Warren.

L. J. Learn has accepted a position in the Chester Marsh store

(Turn to Page Twelve)

Highlanders slop, slide and slither through lowlands of Malaya as dryland soldiers from Scotland's hills and heather take to mangrove swamp in defense maneuvers designed to guard Singapore.

Man About Manhattan

By GEORGE TUCKER

NEW YORK—Beg pardon:

Some days ago this department commented on the Broadway "debut" of Philip Ober in "Mr. and Mrs. North." It seems that Mr. Ober has been playing on Broadway six or seven years, and his friends throughout the country have been wiring their congratulations on his "debut." A little note from him this morning was enclosed with a clipping from his daughter, Emily, who puts a mild blast on me for overlooking her father's past experiences. I don't blame her a bit, and if I see her I'll tell her so.

Beg pardon again: "In a recent column of yours," writes Phoebe C. Marks, World Wide Advertising Corp., "you said, 'New York has 23,628 taxicabs . . .' I hate to upset all your calculations, but you will find that the actual number of taxicabs in New York City is 11,600. No doubt your source of information was the New York Times, which previously printed the misleading information and later corrected it when we called the matter to their attention."

No, the Times wasn't our source of information, but if the number we gave was wrong we certainly aren't going to let the Times show us up at doing the manly thing. We find the number of taxicabs in New York is 11,600.

* * *

BEG pardon a third time, with reservations. This has to do with the Fulton Street fish markets. Some time ago we said the place smells. We have said the Fulton markets smell for years, and they have smelled—to high heaven—for years. They make strong men grow pale and women and children faint. The odors of the Fulton area are so terrific that you think about them for days. But now comes a nice, friendly note from the markets saying we are wrong. There are no longer any smells there, the note says. To prove it, come down and have lunch, they say. If this is on the level, a great miracle has been brought about. But until we see it, without being able to smell it, apologies are offered only with reservations.

William Wyler thinks the films would do themselves a service if they permitted rehearsals and then shot the scenes in actual sequence. Wyler is a short, dark Alsatian with wide eyes and a wide, indulgent grin. He is a director and his current assignment is the important one of directing Bette Davis in "The Little Foxes."

His idea is that shooting fragments of scenes that come in the middle of a story and following with the ending or a scene from the beginning of a film confuses the players too much and robs them of assurance. If you shot the story from beginning to end, as it is written, the result would be a smoother, more finished job. Sounds logical.

DEMAND FOR EFFICIENCY!

That's Why Heavy Power Installations and Chrysler Cars Have *Fluid Drive*

"Immediate adaptation to variable power load" . . . that's how science describes the function of *Fluid Drive*.

To give gasoline engines the fluid flexibility of steam was long the goal of research engineering.

Efficiency and economy were demanded . . . for industry must count the last penny of cost.

Flexibility to meet all load conditions . . . scientific control of power slippage in place of the hit and miss power loss of individual driving . . . ability to pick up great loads easily . . . these were the economic requirements of industry.

Fluid Drive was the answer! Today the identical principle that drives your Chrysler Car is efficiently serving in Diesel powered ships . . . great double-deck busses . . . heavy tractor-trucks . . . giant industrial refrigeration plants.

Fluid Drive gives industry, as it gives the driver of a Chrysler Car, double economy . . . efficient application of power . . . plus longer life because of lessened strain from jerks and jolts.

Now you can have this two-way efficiency in your own car—if it's a Chrysler—and in addition . . . ease, smoothness and silence possible only with genuine *Fluid Drive*.

Owners of *Fluid Drive* Chryslers, for the third year, are reporting greater economy than from their former cars.

Why shift gears? Why stumble away when you can glide away? Chrysler *Fluid Drive*—jerk-free and jolt-free—is easier on both car and driver. The nearest Chrysler dealer cordially invites you to make a real test of *Fluid Drive* efficiency and ease.

BE MODERN WITH FLUID DRIVE AND VACAMATIC TRANSMISSION **BUY CHRYSLER!**

Three-Fold Chic

Mrs. Charles Latham, prominent in "Bundles for Britain" work, and her two daughters, Natalie, left, and Mary, right, present charming examples of "mother-and-daughter" outfits, including the popular military note. The children's coats are light blue to match their mother's suit, and all three hats are regulation navy blue gob hats with "U. S. Navy" printed on the bands.

LARGE NUMBER AT CONCERT OF YOUNGSVILLE HI

Youngsville, May 6—The high school auditorium was filled Monday evening, when Youngsville high school orchestra presented a splendid concert under the direction of Music Supervisor Byron Swanson.

The program opened with the full orchestra playing "Entrance" and "March of Peers" from Iolanthe, Handel's "Minuet" and "March Fantastique".

George Walters in his clarinet solo "Concert No. One", Paulson, was encored and gave as his second selection "The Bumble Bee".

"Bless Your Heart" by Vargas and a group of "Holiday Sketches" played by the orchestra were followed by a piano number "Valcik", Mokrejs played by Vernon Jones who responded to applause by a second piano solo.

The "Light Cavalry Overture" by the orchestra was their closing number before the intermission.

Director Swanson gave a talk concerning the various instruments in the orchestra and members of the orchestra illustrated the tones of each class of instrument by the playing of a few notes.

Following the intermission, the band alone was on the platform and played two numbers, "Valse Triste" and "None But the Lonely Heart".

The concert closed with three numbers by the orchestra, "In An Old Fashioned Garden", "Dancing Moonbeams" and "The Mystery of Night".

Supervisor Swanson, near the close of the program, was presented a gift of appreciation of his work by the orchestra members. Miss Marcia Johnson made the presentation in behalf of the orchestra.

Appreciation was expressed for those who has trained members of the orchestra through private lessons and also for the assistance of Miss Gherring who played the cello and for Walter Sheffer who had charge of the lighting effects.

BRIEFS

Lloyd Dunkle, son of Mr. and Mrs. Frank Dunkle, is spending a short vacation here. He has recently been transferred to Manchester, N. H. He has been on several flying trips since his last visit in Youngsville.

Chief Frank Dunkle who suffered severe injuries Sunday evening when struck by a local car is reported as recovering as fast as could be expected but is confined to his home and Officer Nyquist is acting in police duties, in Youngsville.

Mr. and Mrs. Ivan Crosby, of Emporium, and son were guests of relatives in town this week.

Burnell Main, one of Youngsville's lads in the U. S. Air Corps, is reported at Trinidad.

The Youngsville W. C. T. U. will meet Friday afternoon with Mrs. Charles Briggs with Mrs. Edith Husted, leader.

Youngsville Order of the Eastern Star is holding a mother and daughter dinner Friday evening.

Glen Aiken, former supervisor of music in Youngsville high school was back for the high school concert Monday evening and also guest of friends, here.

Rev. Dwight Jack and a group of Methodist church officials attended the Erie conference training school for members of the Methodist official boards held in Erie Sunday.

This week's guests of Mrs. O. B. Haupin were Mr. and Mrs. Fred Donaldson and Mrs. W. H. Brandt, of Barnes.

McKenney On Bridge

MRS. SOBEL WINS TWO MORE TITLES IN SOUTHEASTERN

♠ Q 5 4 3
♥ K Q 6
♦ K 7 3
♣ 10 5 2

West: ♠ None ♥ 10 8 4 3 ♦ J 8 6 4 ♣ A K Q J 8

East: ♠ J 10 8 7 ♥ J 9 2 ♦ Q 9 5 2 ♣ 7 3

N — W — E — S — Dealer

Mrs. Sobel
♠ A K 9 6 2
♥ A 7 5
♦ A 10
♣ 9 6 4

Duplicate—None vul.

South	West	North	East
1 ♠	2 ♣	2 ♠	Pass
4 ♠	Pass	Pass	Pass

Opening—♣ K. 7

BY WILLIAM E. McKENNEY
America's Card Authority

I am pleased to see tournament bridge increasing in popularity throughout the nation. Tournament bridge provides an economical pastime for a large number of people. It not only gives them a chance to meet friends, but it offers them competition and a little applause when they win. The Southeastern Sectional Championships, in Coral Gables, Fla., established new attendance records for every event.

Some of the outstanding players of the nation were attracted to the tournament and once again Mrs. A. M. (Helen) Sobel of New York, crashed through for two victories. For a long time Mrs. R. C. (Sally) Young, of Philadelphia, has been acclaimed the number one woman bridge player, but Mrs. Sobel's recent victories probably entitle her to that position today.

At the Southeastern Mrs. Sobel won two events, the women's pair and the team-of-four. One of her strongest assets in tournament play is her mathematical accuracy, as demonstrated in today's hand, in which she held the South cards.

West cashed three rounds of clubs. On the last, East discarded the deuce of diamonds. West then led a heart.

Now there really is nothing to the play of the hand. Declarer need only cash his 10 tricks. Yet, strange to say, all South players except Mrs. Sobel went down one, losing a trump trick.

All the other players cashed the ace of spades first. Mrs. Sobel, as she says, "just from habit," cashed the queen of spades first. This is the correct safety play, in case East has all four trumps.

"DUSTY" MILLERS

Because they have a dusty appearance, due to tiny, easily shattered scales that cover their wings, moths also are known as millers.

ITALO-GERMAN BRAZILIANS

Of Brazil's 43,000,000 people, 2,000,000 are Italians or of direct Italian descent, and 1,000,000 are Germans or of direct German descent.

Cotton is grown in 19 states. Texas has the largest annual crop.

Corydon

Corydon, May 5.—On Thursday evening last Mrs. R. J. Clawson, was complimented at a lovely farewell party held at the home of Mrs. Rubie Day. It was sponsored by local card clubs and included members, neighbors and invited guests.

There were about 25 present and the honored guest received many useful and most attractive gifts. Refreshments were served following cards and a social evening.

Mr. and Mrs. Clawson and family left Friday to make their home in Warren.

Some members of the local 4-H club were present at the Y. M. C. A. in Warren Friday evening when leaders and officers gathered for the first county training session, which proved a successful event.

Mrs. R. R. Wilcox was hostess to the Wednesday Night Social Club. Card prizes were awarded namely to Mrs. Basil Burch, Mrs. L. J. Whyte.

Friday afternoon Mrs. Charles Whyte entertained members and invited guests to the meeting of the Hearts and Spades Club. Mrs. Wilcox won high card score prize, Mrs. Jessie Bennett, second, Mrs. Lloyd Smith, the traveling token, Mrs. George Black, consolation.

The Methodist church was the meeting place Thursday for the members of the local Women's Society of Christian Service. Seven were reported present with the next meeting scheduled with Mrs. August Kopanski. Concluding Thursday's gathering a supper luncheon was served.

Mr. and Mrs. George Prue and daughter Beverly spent the weekend in Saegertown, where Beverly Prue, on Friday evening attended as a guest the formal Junior and Senior Prom of the Saegertown High School.

Mr. and Mrs. Ruel Smith were hosts recently to the following guests: Mr. and Mrs. George Thomas, Mr. and Mrs. William Smith, all of Plainwell, Mich.

Mrs. R. J. Clawson, was honored at a small luncheon party last Thursday noon when complimented by Mrs. Rubie Day at the Day home.

Meadville friends were here to spend the weekend with Mr. and Mrs. Marion Edwards. The coming weekend the parents of Mr. Edwards are expected to arrive from Greenville, Ill., for a visit.

Warren visitors over the weekend included Dr. and Mrs. C. C. Flatt, Miss Lucia Browne, Mrs. Joe Black, Mrs. Crawford Marsh, Phyllys Marsh, Herbert Layton, Mrs. Rubie Day, Mrs. Caldwell and others locally.

Mr. and Mrs. Guy Williams and son Reggie spending the past few months in Maryland and Mr. and Mrs. Marion Williams, of Pittsburgh were here over the weekend to visit local relatives and friends. They left Saturday evening for the above city.

Mrs. Thomas Keough, of Buffalo, a recent overnight guest of Miss Mayme and Nellie Marsh, of Warren, stopped here enroute home to visit Mrs. George Akers and other friends.

Mrs. A. R. Fair spending a week in Rochester, N. Y., has returned home as has also Mrs. Bert Hatch who spent a week with Mrs. Arthur Bradley in Akeley.

Mrs. James Pascarella was in Bradford last Thursday to attend the wedding of her elder brother.

Mr. and Mrs. Winfield Williams vacationing for several weeks in California have returned to their home here.

Mrs. George Black has returned from spending several days with the Carl O'Dells in Salamanca, N. Y.

Local enlistees at Indiantown Gap as well as others of the noted reservation are in quarantine for measles according to word was received by relatives.

Saturday Mrs. E. S. Vansickle accompanied by Mrs. Marion Edwards were visitors in Bradford.

R. J. Clawson was a visitor Saturday. Charles Clawson, remaining here for a short period, spent the weekend in Warren.

Mrs. James Brenard and daughter Judy spending several weeks with her parents Mr. and Mrs. M. A. Russ has left for Buffalo.

The Lloyd Smiths spent last weekend with Mr. and Mrs. Jerry Smith at Sugar Run. Ruth Prue Burgett, Saegertown, spent a short time here on Friday with her parents and sister.

Mr. and Mrs. Raymond Crooks and daughters were guests on Sunday of Mr. and Mrs. J. K. Crooks, returning to their home in Buffalo Sunday evening.

Mr. and Mrs. Coyle DeLisle, Mrs. Mina DeLisle accompanied by a relative were weekend visitors of Mrs. Blanche Kennedy and Mrs. Rubie Day.

Mr. and Mrs. O. A. Kightlinger, spent a short time here Sunday with relatives.

Mr. and Mrs. Leon Toner, North Warren, were dinner guests Sunday of Mr. and Mrs. Nelson Crooks and daughter Margaret.

Accompanied by their leader, the Girl Scouts of Mt. Jewett were guests of the local Methodist Sunday school classes Sunday morning.

Mr. and Mrs. Lloyd Price, of Lottsville, parents of the local Methodist church pastor, the Rev. Wayne B. Price, also attended the morning service.

Mr. and Mrs. Kenneth Schuler and family, Miss Martha Schuler has returned home following a visit with Mr. and Mrs. John Schuler.

Chester Marsh and family of Rew were here Sunday to visit J. P. Marsh and family.

Mrs. W. W. Muir accompanied by Miss Lena Schuler were visitors Sunday of Mrs. George Akers and other local relatives. Mrs. Akers spent Monday in Salamanca.

Mr. and Mrs. Eugene Crooks, Mrs. Bert Hatch and the Rev. and Mrs. R. J. Shoff, attended church services Sunday afternoon in Warren.

L. J. Learn has accepted a position in the Chester Marsh store

(Turn to Page Twelve)

Highlanders slop, slide and slither through lowlands of Malaya as dryland soldiers from Scotland's hills and heather take to mangrove swamp in defense maneuvers designed to guard Singapore.

Man About Manhattan

By GEORGE TUCKER

NEW YORK—Beg pardon:

Some days ago this department commented on the Broadway "debut" of Philip Ober in "Mr. and Mrs. North." It seems that Mr. Ober has been playing on Broadway six or seven years, and his friends throughout the country have been wiring their congratulations on his "debut." A little note from him this morning was enclosed with a clipping from his daughter, Emily, who puts a mild blast on me for overlooking her father's past experiences. I don't blame her a bit, and if I see her I'll tell her so.

Beg pardon again: "In a recent column of yours," writes Phoebe C. Marks, World Wide Advertising Corp., "you said, 'New York has 23,628 taxicabs . . .' I hate to upset all your calculations, but you will find that the actual number of taxicabs in New York City is 11,600. No doubt your source of information was the New York Times, which previously printed the misleading information and later corrected it when we called the matter to their attention."

No, the Times wasn't our source of information, but if the number we gave was wrong we certainly aren't going to let the Times show us up at doing the manly thing. We find the number of taxicabs in New York is 11,600.

* * *

BEG pardon a third time, with reservations. This has to do with the Fulton Street fish markets. Some time ago we said the place smells. We have said the Fulton markets smell for years, and they have smelled—to high heaven—for years. They make strong men grow pale and women and children faint. The odors of the Fulton area are so terrific that you think about them for days. But now comes a nice, friendly note from the markets saying we are wrong. There are no longer any smells there, the note says. To prove it, come down and have lunch, they say. If this is on the level, a great miracle has been brought about. But until we see it, without being able to smell it, apologies are offered only with reservations.

William Wyler thinks the films would do themselves a service if they permitted rehearsals and then shot the scenes in actual sequence. Wyler is a short, dark Alsatian with wide eyes and a wide, indulgent grin. He is a director and his current assignment is the important one of directing Bette Davis in "The Little Foxes."

His idea is that shooting fragments of scenes that come in the middle of a story and following with the ending or a scene from the beginning of a film confuses the players too much and robs them of assurance. If you shot the story from beginning to end, as it is written, the result would be a smoother, more finished job. Sounds logical.

DEMAND FOR EFFICIENCY!

That's Why Heavy Power Installations and Chrysler Cars Have *Fluid Drive*

"Immediate adaptation to variable power load"... that's how science describes the function of *Fluid Drive*.

To give gasoline engines the fluid flexibility of steam was long the goal of research engineering.

Efficiency and economy were demanded... for industry must count the last penny of cost.

Flexibility to meet all load conditions... scientific control of power slippage in place of the hit and miss power loss of individual driving... ability to pick up great loads easily... these were the economic requirements of industry.

Fluid Drive was the answer! Today the identical principle that drives your Chrysler Car is efficiently serving in Diesel powered ships... great double-deck busses... heavy tractor-trucks... giant industrial refrigeration plants.

Fluid Drive gives industry, as it gives the driver of a Chrysler Car, double economy... efficient application of power... plus longer life because of lessened strain from jerks and jolts.

Now you can have this two-way efficiency in your own car—if it's a Chrysler—and in addition... ease, smoothness and silence possible only with genuine *Fluid Drive*.

Owners of *Fluid Drive* Chryslers, for the third year, are reporting greater economy than from their former cars.

Why shift gears? Why stumble away when you can glide away? Chrysler *Fluid Drive*—jerk-free and jolt-free—is easier on both car and driver. The nearest Chrysler dealer cordially invites you to make a real test of *Fluid Drive* efficiency and ease.

BE MODERN WITH FLUID DRIVE AND VACAMATIC TRANSMISSION **BUY CHRYSLER!**

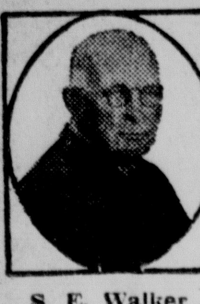

S. E. Walker
Founder

WARREN TIMES-MIRROR

Published every evening except Sunday at The Times Building, 205-207 Pennsylvania Avenue, West

THE TIMES PUBLISHING CO. (INCORPORATED)

W. A. Walker, President and General Manager; Ed C. Lowrey, Editor; Elwyn W. Hildum, City Editor; N. G. Walker, Secretary and Treasurer.

Fred A. Kimball, Inc., 67 West 44th Street, New York City, Foreign Advertising Representative

Rates of Subscription

Published every day except Sunday. By carrier, in advance $6.00 per year or 15c per week; by mail, First and Second Zones $4.00 per year; all other zones $6.00 per year. Alaska, Cuba, Porto Rico, Mexico, Panama, Canal Zone and the Philippine Islands, $6.00 per year.

In foreign countries (including Canada) within the International Postal Union, other than those named above, subscription, post paid, $6.00 per year (£1, 4 shillings).

The Associated Press is exclusively entitled to the use for republication of all news credited to it or not otherwise credited in this paper and also the local news published herein. All rights for republication of special dispatches herein are also reserved.

Entered at the Warren, Penna., Post Office as Second Class Matter.

NATIONAL EDITORIAL ASSOCIATION 1941 Active Member

WEDNESDAY, MAY 7, 1941

HIGH SCHOOL MUSIC

Commenting on a subject which has been considered in this column, the Kane Republican has the following to say:

"Discussion continues to be extremely violent concerning the bill before the Pennsylvania legislature to limit High school bands and orchestras to performances in their own building or for purposes strictly in connection with the school activities.

"Whatever is back of this bill, and there are many reports placing this responsibility, it does not seem reasonable to force High school students to refrain from public spirited donations of their ability and talent. If a community enterprise would be aided by music from a local High school band why should they not have the opportunity of obtaining their services?

"In the last analysis, these musical organizations are supported either by general taxation or through the efforts of the individual musicians, and any ulterior motive to restrain their public activities must be looked upon with suspicion and destroyed with dispatch."

One of the motives back of the agitation mentioned in the Kane paper may be found in an Associated Press dispatch from Harrisburg today which says that the House education committee has before it a request by organized labor to prevent school musicians from "interfering with the employment or livelihood of private musicians."

This could be accomplished, says A. Rex Riccardi, Philadelphia, secretary of the American Federation of Musicians, by passage of the bill to prevent student bands from playing at functions other than their own.

Riccardi says the bill, introduced by Adie Rush, of Delaware county, is the result of what the Federation refers to as "Many abuses that taxpaying musicians must suffer because of the encroachment by high school musicians."

Many will agree with Executive Secretary Preston O. Van Ness, of the Pennsylvania School Directors' Association, who opposed the measure at the hearing last evening, with the following argument: "Several hundred communities in Pennsylvania depend on high school bands and orchestras for patriotic occasions and days. If they are deprived of the use of these organizations, it doesn't mean they will hire other musicians. They haven't the money to do so."

THE FARMER SPEAKS

If the Nazis win, we might as well kiss our export market for farm products goodbye," says Secretary of Agriculture Wickard, who insists that the stake of farmers in the conflict now going on is as great or greater than that of any other group.

Mr. Wickard knows what German domination of Europe will mean to world trade. The Nazi system of exploiting the peoples, as well as the resources, of conquered nations means a revolution in economic affairs that will inevitably eliminate the competition of free peoples in the production of commodities for exchange.

There are some people in Warren county who have the idea that the agricultural problem of the United States revolves solely around surplus production. This, says the secretary, applies to cotton, wheat and tobacco, but it has no bearing upon pork, dairy products, eggs, tomatoes and some other foods.

When the fighting in Europe ends, "a large part of the world will be looking to the United States for food." Our farmers will be able to prosper in such a market but they will not have a chance if the outside world is dominated by Germany and their trade controlled by Nazi masters who will take it only upon their own terms.

Committees are busy planning exercises for Memorial Day, Flag Day and Independence Day. Looks like there'll be plenty of parading in Warren this summer.

Folks who contribute to the community campaign now under way have good reason to stick out their chests!

Fashion says men's summer clothes will be about the same as last year. Except for a cleaning and pressing.

T-H-O-U-G-H-T-S

Let the high praises of God be in their mouth, and a two-edged sword in their hand.—Psalms 149:6.

He deserves praise who does not what he may, but what he ought.—Seneca.

Smoke on the Horizon

YOUR NATION'S CAPITOL

By Peter Edson
The Times-Mirror Washington Correspondent

Government and Retailers Plan Shock Absorbers for Public When Bread and Shoe Prices Go Up

Washington, May 7—One sure by-product of the current effort on the part of both business and government to keep prices from climbing out of sight will be a big advance in consumer education, a movement on the part of retailers and manufacturers to tell customers exactly what's in their product are why the price is what it is.

This fact stands out as one conclusion resulting from Department of Commerce conference on consumer goods. The conference was promoted by the Retailers Advisory Committee, a business organization which called in over 400 representatives of 52 food, textile, clothing and other trade associations to see where business fits into the government price control program.

This conference emphasized the fact that a majority of retailers have already adopted the farsighted policy that it is to their advantage to keep prices down, to prevent price spirals, and furthermore to do this as much as possible on a voluntary, co-operative basis without the benefit of government control or government price fixing.

This may not be the most world-shaking news to come out of Washington these days, but as it hits 130 million people in the pocketbook, right where they live, it is fraught with significance at that, so here it is.

What is happening is that as more and more of the country's productive capacity is taken up by defense orders, less capacity is left for business-as-usual production for civilian use. At the same time, employment goes up, wages are going up, and there is greater consumer demand. The tendency is for the prices of consumer goods to rise because supply can't meet demand.

This has resulted in a number of things. There has been a certain amount of scare advertising—telling people to buy now because prices were going up or to order now because there would be shortages later. In an effort to keep prices at present level, quality has in some cases been sacrificed and the product cheapened, or substitutes have been put into the product.

A dress that fades, a shirt that shrinks, a sheet that splits, a $3.50 blanket that doesn't keep you warm after it has been washed. This, as Miss Harriet Elliott points out, is a downward spiral of quality, and it is as much to be guarded against as an upward spiraling of price.

Here is where the further education of consumers comes in and this is one of the lines that Miss Elliott's consumer division in the Leon Henderson Office of Price Administration and Civilian Supply is attempting to strengthen.

Realizing that housewives can't talk in terms of economical theory, the language in the retailer's education of his customers must be reduced to understandable factors. A 1-cent rise on a pound of sugar or a quart of milk means more to the housewife than a 50-cent increase on shoes or a $10 increase in the month's rent.

The economics in a loaf of bread is also a tough one to explain. The farmer gets less than a cent for the wheat that's in the loaf which sells for 10 cents. Where does the other 9 cents go? Explaining that to the consumer would help justify any increases, if and when necessary. Retailers feel it is a lack of understanding of the work of the processors and distributors that cause most of the confusion on price matters.

Another factor is the labor costs that enter into consumer goods. The food industries say that from 65 to 70 per cent of the cost of a can of beans or any other food

(Turn to Page Twelve)

• STORIES IN STAMPS

Glacier Park Surpasses Alps in Scenic Wonders

SIXTY glaciers give Glacier National Park its name, but they contribute only a part of the scenery for which this area is famous. A glimpse of Glacier's grandeur is pictured on the U. S. 9-cent stamp, above, of the National Parks series.

The stamp design shows Two Medicine Lake with Mount Rockwell in the background. This view, near the east entrance, is one of the best known to tourists.

Glacier National Park is located in northwestern Montana, adjoins Canada's Waterton Lakes National Park, directly across the international border. The park covers an area of 1534 square miles, was created in 1910.

There are 19 principal valleys in the park, many of which have not been fully explored, and 250 known lakes. Mt. Cleveland, 10,438-foot peak in the northern part of the park, is the highest point. The continental divide traverses the entire length of the park.

YEARS AGO IN WARREN

Interesting Items Taken From the Warren Evening Times

In 1921

In a series of conferences today between the county commissioners, Prothonotary Clark, Addison White and R. J. Chalmers arrangements were made for a public meeting to be held Tuesday when an effort will be made to develop just what the present situation is with respect to the proposed road improvements in Warren county.

A local hardware store has a window display of jugs with a capacity of from one to ten gallons and the demand for them exceeds all previous years. Coupled with the fact that dandelions are in full blossom there will be considerable brewing in the community this spring.

There were less than half a dozen vendors along the Hickory street curb market this morning and the limited offerings failed to attract a crowd.

A Conewango avenue trolley car jumped the track in front of the street car barn and ran across the pavement and crashed into the Buick car owned by C. Frederick Bartsch yesterday.

The price of strawberries is now coming more within reach. From a dollar a quart they are now offered at forty cents and the quality is good.

Melvin Johnson, Leslie Hill, Gus Geracimos and Jack Phelps have been named captains for the American Legion membership drive starting Wednesday.

In 1931

The Jefferson street band and glee club won the silver loving cup on the harmonica Band and Glee Club contest at the high school last night. Sterling Olson and Mary Kirberger won the medal awards for first place; Paul Johnson and May Hildum won second awards and Bernard Ackert was awarded a special prize.

Those from Warren and Forest Council of Past Grands of the Odd Fellows who will attend the Grand and Supreme Council meetings at Fredonia tomorrow are: H. J. Woodin, R. N. Brown, R. M. Freeborough, H. P. Ridelsperger, Ed Abbott, John O. Baynes, J. Frank Holter, Arthur Connell, M. L. Wilcox, M. A. Willman and J. C. Walters.

The Warren Checker Club, composed of H. Sellers, Luther Hultquist, Henry Hunzinger, Max Geer and J. R. Allen, played a series of games with a team from Pittsfield last evening, winning by a score of 24 to 9.

The initial appearance this morning of the Warren high school Dragon Band for the first time in uniform was the occasion for two of the finest assemblies ever held at the local school.

Workmen have nearly finished the construction of the office at the hangar of the Warren airport. Work will be completed in a very short time.

Everybody reads the Times-Mirror.

BIRTHDAYS

TOMORROW'S BIRTHDAYS

Paul J. Miller.
Magdalyn Maitland Bryan.
Irene Smith Gibb.
Mrs. Andrew Lahokey.
Mrs. Gertrude Lundahl.
Harriet Isabelle Rice.
Charles B. Bailey.
Robert Yeagle.
Lorraine Stewart.
Axel Bjers.
Mrs. C. E. Silvis.
J. D. Emerson.
C. A. Hoover.
John Tailor.
E. D. Stewart.
Arline Coates.
Stewart Crook.
Mrs. J. Shirley.
Arthur Nichols.
Mrs. Mae Crecraft.
Katherine Leone Klenck.
Loretta Ristau.
Mrs. Minnie Riquer.
Robert Paden.
Marion Kridler.
Helen Arnold Dowdy.
Perry Albert Wiedmaier, Jr.

RADIO PROGRAMS

WEDNESDAY, MAY 7

Eastern Standard P. M.—Subtract One Hour for CST., 2 Hrs. for Mt.
Daylight Saving Time One Hour Later.
(Changes in programs as listed due to last minute network corrections.)

4:45—Life Can Be Beautiful—nbc-red
Gasoline Alley Skit—nbc-blue-east
W. Van Dyne Songs—nbc-blue-west
Scattergood Baines Serial Series—cbs
Captain Midnight, Serial—mbs-basic
5:00—The Novelet Ensemble—nbc-red
Three Romeos, Vocal—nbc-blue-east
Ireene Wicker Story—nbc-blue-west
Edwin C. Hill's Comment—cbs-basic
Chicago Troubadours Prog.—cbs-west
News and Dance Music Orch.—mbs
5:10—Five Minutes News—cbs-basic
5:15—The Novelets & News—nbc-red
Harmonica Quartet—nbc-blue-east
The Bartons' Sketch—nbc-blue-west
Hedda Hopper and the Movies—cbs
Songs from Jack Leonard—cbs-Dixie
5:30—Reveries by Orchestra—nbc-red
Dancing Music Orch.—nbc-blue-east
Drama Behind News—nbc-blue-west
Paul Sullivan & News Comment—cbs
Song Period for Lowry Kohler—mbs
5:45—Paul Douglas on Sports—nbc-red
Lowell Thomas News—nbc-blue-bas.
Gasoline Alley rpt.—nbc-blue-west
War and World News of Today—cbs
Capt. Midnight repeat—mbs-midwest
6:00—F. Waring's Time—nbc-red-east
Easy Aces, Drama Serial—nbc-blue
Amos and Andy, Serial Sketch—cbs
Fulton Lewis, Jr. and Comment—mbs
6:15—Newsroom from the Air—nbc-red
Mr. Keen, Dramatic Serial—nbc-blue
Lanny Ross Song Program—cbs-east
Here's That Morgan Program—mbs
6:30—Down South's Singers—nbc-red
Dancing Music Half-Hour—nbc-blue
Meet Mister Meek, Comedy Act—cbs
The Lone Ranger, Drama—mbs-east
6:45—S. Balter—wgn-kwk-wkrc-wire
7:00—Tony Martin and Song—nbc-red
Quiz Kids and Joe Kelly—nbc-blue
Edward G. Robinson, Big Town—cbs
Mystery Hall, Dramatic Series—mbs
7:15—'How Did You Meet?'—nbc-red
7:30—Party from Plantation—nbc-red
In Manhattan at Midnight—nbc-blue
Jean Hersholt as Dr. Christian—cbs
Boake Carter in Comment—mbs-east
The Lone Ranger repeat—mbs-west
7:45—Here's Looking at You—mbs-ea.
7:55—Bob Trout and Comment—cbs
8:00—Eddie Cantor's Variety—nbc-red
Roy Shield's Radio Revue—nbc-blue
Fred Allen's Hour with Variety—cbs
Gabriel Heatter Comment—mbs-bas.
8:15—War Broadcast at London—mbs
8:30—District Attorney Play—nbc-red
To Be Announced; Jingle—nbc-blue
Guy Lombardo & His Orchestra—mbs
9:00—Kay Kyser and College—nbc-red
Authors' Playhouse Drama—nbc-blue
Glenn Miller and His Orchestra—cbs
Raymond Gram Swing Speaks—mbs
9:15—Public Affairs Guest Talks—cbs
Dancing Music Orchestra time—mbs
9:30—The Doctors at Work—nbc-blue
Joan Edwards, Girl About Town—cbs
"Whispering Smith" Dramatic—mbs
9:45—World News Broadcasting—cbs
10:00—Dance Music & News—all chains

THURSDAY, MAY 8

Eastern Standard P. M.—Subtract One Hour for CST., 2 Hrs. for MT.
Daylight Saving Time One Hour Later.
(Changes in programs as listed due to last minute network corrections.)

4:30—Jack Armstrong—nbc-red-east
'Guiding Light' Serial—nbc-red-west
Drama Behind News—nbc-blue-east
Dancing with Clancy—nbc-blue-west
To Be Announced (15 mins.)—cbs
John Sturgess, Song, Ensemble—mbs
4:45—Dance Music by 3 Suns—nbc-red
Gasoline Alley Skit—nbc-blue-east
To Be Announced—nbc-blue-west
Scattergood Baines Serial Series—cbs
Captain Midnight, Serial—mbs-basic
5:00—Dancing Music Orches.—nbc-red
The Escorts & Betty—nbc-blue-east
Ireene Wicker Story—nbc-blue-west
Edwin C. Hill Comment—cbs-basic
Chicago Aeolian Ensemble—cbs-west
News; Dance Music Orchestra—mbs
5:10—Spts. Broadcast Time—cbs-basic
5:15—Dance Music & News—nbc-red
Harmonica Quartet—nbc-blue-east
The Bartons' Sketch—nbc-blue-west
Bob Edge Talk About Outdoors—cbs
5:30—"Speaking of Liberty"—nbc-red
Dancing Music Orch.—nbc-blue-east
Drama Behind News—nbc-blue-west
Paul Sullivan & News Comment—cbs
Dance Music Orchestra Period—mbs
5:45—Paul Douglas on Sports—nbc-red
Lowell Thomas, News—nbc-blue-east
Gasoline Alley rpt.—nbc-blue-west
War and World News of Today—cbs
Capt. Midnight repeat—mbs-midwest
6:00—F. Waring's Time—nbc-red-east
Herbert Foote at Org.—nbc-red-west
Easy Aces, Drama Serial—nbc-blue
Amos 'n' Andy Serial Skit—cbs-basic
Fulton Lewis, Jr. and Comment—mbs
6:15—Europe War Broadcast—nbc-red
Mr. Keen, Dramatic Serial—nbc-blue
Lanny Ross and His Song—cbs-east
Here's that Morgan Program—mbs
6:30—Xavier Cugat Or.—nbc-red-east
Dance Music Orches.—nbc-red-west
Intermezzo by Orc.—nbc-blue-chain
Vox Poppers Put the Question—cbs
Burl Ives; Symphonettes—cbs-Dixie
Arthur Hale News Comment—mbs
6:45—H. V. Kaltenborn—nbc-red-west
Sam Balter Sports Talk—mbs-east
7:00—Fannie Brice & Snooks—nbc-red
Horace Heidt and Orches.—nbc-blue
The Ed East Spotlight Variety—cbs
Wythe Williams and Comment—mbs
7:15—The Border Patrol Series—mbs
7:30—Henry Aldrich Family—nbc-red
The NBC Concert Orches.—nbc-blue
'City Desk,' Dramatic Program—cbs
In Chicago Tonight & Variety—mbs
7:55—Bob Trout and Comment—cbs
8:00—Bing Crosby Program—nbc-red
To Be Announced (30 m.)—nbc-blue
Major Bowes & His Amateurs—cbs
Gabriel Heatter Comment—mbs-east
8:15—War Broadcast at Berlin—mbs
8:30—Jingle; Town Meeting—nbc-blue
Alfred Wallenstein Sinfoinetta—mbs
9:00—Vallee and Barrymore—nbc-red
Glenn Miller and His Orchestra—cbs
Parade of the News, Dramatic—mbs
9:15—Prof. Quiz with His Quiz—cbs
9:30—The Listener Playhouse—nbc-red
Ahead with the Headings—nbc-blue
Dance Music Orchestra, Songs—mbs
9:45—World News Broadcasting—cbs
The First Piano Quartet—nbc-blue
Fulton Lewis Jr. Defense Series—mbs
10:00—Dance Music Orc.—nbc-red-east
Fred Waring's repeat—nbc-red-west
Dancing Music Orchestra—nbc-blue
Dancing Music Orchestra—cbs-mbs
10:15—Dancing orc.; News—all chains

CRANIUM CRACKERS

LINES OF VERSE

First lines of poems can usually call to mind the title; last lines are more difficult to identify. Here are both. See if you can name the five poems and their authors.

1. Under a spreading chestnut tree . . . Each burning deed and thought.
2. Hence vain deluding joys . . . These pleasures, Melancholy give, and I with thee will choose to live.
3. Thou still unravished bride of quietness . . . Beauty is truth, truth beauty—tht is all ye know on earth, and all ye need to know.
4. Oh to be in England . . . Far brighter than this gaudy melon-flower.
5. Once upon a midnight dreary . . . And my soul from out that shadow that lies floating on the floor shall be lifted—nevermore.

Answers on Page 6

The number of beauty parlors increased 35.4 percent from 1935 to 1940—61,355 to 83,071, while the number of barber shops decreased from 121,000 to 118,000, according to the Census.

A species of Javanese bivalve attaches itself to tree roots and exists partly in and partly out of water.

The population of Halifax, Nova Scotia, has doubled since the war began.

A Washington Daybook

By JACK STINNETT

WASHINGTON—It may be nothing for Joe Doaks to get jubilant about, but his income tax burden at its prospective worst next year will be light compared to that of the English taxpayer's, though it should be recalled that the Englishman's additional taxes are fewer than the American's and that the per capita tax in England is lower.

Under Mr. Morgenthau's proposals for increased levies on 1941 incomes (payable in 1942), the $2,500 net income married man without children would pay almost seven times as much as he does now. His present tax is $11; the treasury's proposed rates would boost it to $72.

The English Joe Doaks in the same category, however, will contribute $586, or eight times as much as the treasury would have the $2,500 American donate for rising defense costs. Moreover, congressmen, familiar with the unpopularity of tax increases, may soften the blow somewhat.

However, the U. S. tax bill next year will be pretty terrific. Proposed increases in federal levies are figured to lift the total, including state and local, $22,000,000,000 next year compared to about $7,389,000,000 in payments by the English.

On a per capita basis that would represent $167 for every man, woman and child in the United States compared with $160 for every person in the United Kingdom.

Taxes, however, are not paid on a per capita basis. Experts here say the so-called per capita payment is not a real gauge of the pinch on the taxpayers. The simplest way to measure that pinch, say the experts, is the comparative rates of taxation on persons in given income brackets, or the proportion of total tax levies to the taxpayers' income.

Per capita tax collections run higher in the U. S. than in England because there are many more people in this country with larger taxable incomes. This is particularly true in the $2,000 to $10,000 and even up to the $50,000 income brackets.

* * *

Little Income Hit Hard

THE little income fellow is hit particularly hard in England. Over there the childless married man with a net income of $1,000 will pay a tax of $66 under the new war rates. If he earns $1,500, his tax will be $232. The married man in this country with $1,000 or $1,500 net income wouldn't have to pay any federal income tax, since the new plans retain the personal exemption of $2,000 for the head of a family.

The personal exemption for a married person in England is $560, while that of a single person is $320 compared with $800 for the bachelor in the United States. The British surtax reaches a maximum rate of 98½ per cent, while our top surtax levy as proposed by the treasury would be 75 per cent on all incomes over $5,000,000.

We have been under the impression that the Englishman didn't have to worry about the "hidden" tax bugaboo. However, his excise and sales tax rates are considerably higher than ours.

* * *

As High As 24 Per Cent

THE English purchase tax—similar to a sales tax—is at a rate of 33 1/3 per cent on the wholesale price (about 24 per cent of the retail price) of such luxury goods as jewelry, toilet preparations, articles of real silk and furniture. The proposed U. S. excise tax on jewelry, musical instruments and radios is 10 per cent of the retail price.

The English purchase tax on goods in common use, such as clothing, shoes, pots and pans, is about 12 per cent of the retail price. Such necessities as food, gas, coal, and medicine are exempt. Some of our states have sales taxes on almost all commodities including food, but the maximum rate is about 2 per cent.

For the privilege of enjoying a spot of liquor the bomb-harassed English Joe Doaks has to pay his government a pretty penny. The tax on distilled spirits over there is $14 a gallon compared with a present $3 and a proposed $4 a gallon here.

John Bull's tax on cigarets is 20 cents a pack of 20, compared with a present federal 6½ cents and proposed 8 cents a pack in this country.

MAKER OF FLAGS

HORIZONTAL
1 18th century flag maker.
9 She was an expert seamstress or ——.
13 One who holds a check.
14 Thrower.
16 Burden.
17 Acts of selling
19 Earth.
21 Wriggling fish.
22 Misleads.
23 Sheltered place.
24 Witticism.
25 Heron.
28 Three.
30 Liliaceous tree.
31 Stingy.
32 Shed for cattle.
33 August (abbr.).
34 To abdicate.
36 To freeze.
37 Upon.
38 To dress glove leather.
40 Shred.
43 Flags.
47 Neither.
49 Christmas.
51 Sugar sand.
52 Plants.
53 To feel sorrow.
55 Gelatin in agar-agar.
57 Labeled.
58 This —— dame lived in Philadelphia.

Answer to Previous Puzzle

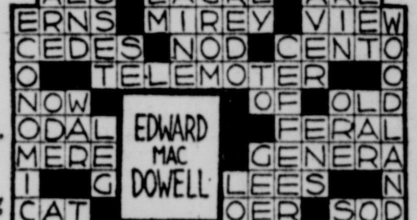

VERTICAL
2 Tree.
3 Wild duck.
4 Sorrowful.
5 Year (abbr.).
6 To change a gem setting.
7 Verbal.
8 Lean-to.
9 Senior (abbr.)
10 Measure of length.
11 Prosperity.
12 Sea eagle.
15 To consume.
16 She is the —— maker of the first U. S. flag.
18 Oil.
20 She is the alleged —— of the flag's stars (pl.).
22 Speck.
24 Worth.
26 To harmonize.
27 Male sheep.
28 Fish.
29 Fury.
30 Peasant.
35 Flap.
39 Diminished.
41 Emanation.
42 Gay.
44 Insect's egg.
45 Therefore.
46 Revolving device.
47 Unless.
48 Olive shrub.
50 Breakfast food.
52 2000 pounds.
54 Note in scale.
56 Behold.

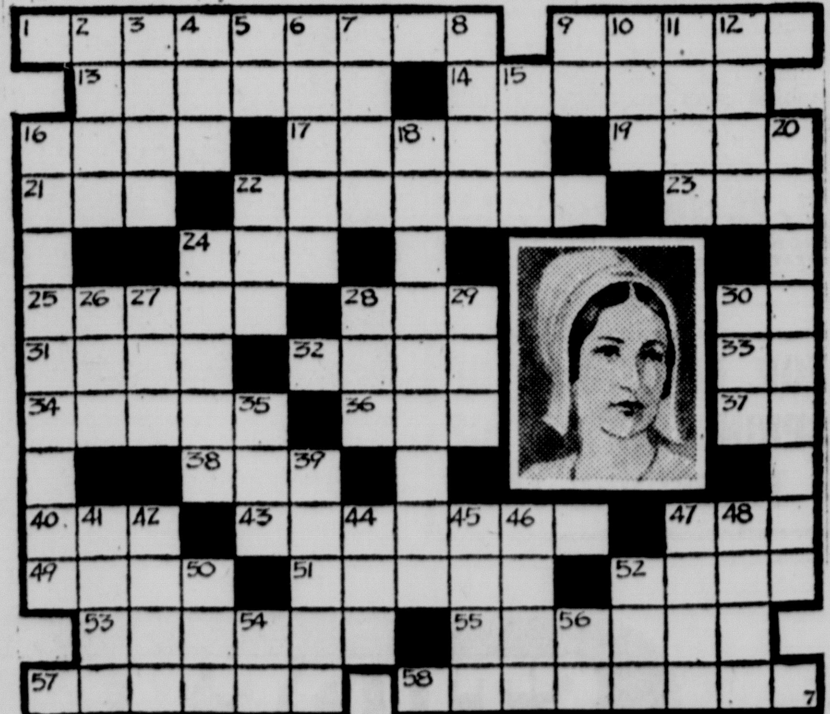

FUNNY BUSINESS

"Insomnia, officer!"

S. E. Walker
Founder

WARREN TIMES-MIRROR

Published every evening except Sunday at The Times Building, 205-207 Pennsylvania Avenue, West

THE TIMES PUBLISHING CO. (INCORPORATED)

W. A. Walker, President and General Manager; Ed C. Lowrey, Editor; Elwyn W. Hildum, City Editor; N. G. Walker, Secretary and Treasurer.

Fred A. Kimball, Inc., 67 West 44th Street, New York City, Foreign Advertising Representative

Rates of Subscription

Published every day except Sunday. By carrier, in advance $6.00 per year or 15c per week; by mail, First and Second Zones $4.00 per year; all other zones $6.00 per year. Alaska, Cuba, Porto Rico, Mexico, Panama, Canal Zone and the Philippine Islands, $6.00 per year.

In foreign countries (including Canada) within the International Postal Union, other than those named above, subscription, post paid, $6.00 per year (£1, 4 shillings).

The Associated Press is exclusively entitled to the use for republication of all news credited to it or not otherwise credited in this paper and also the local news published herein. All rights for republication of special dispatches herein are also reserved.

Entered at the Warren, Penna., Post Office as Second Class Matter.

NATIONAL EDITORIAL ASSOCIATION 1941 Active Member

WEDNESDAY, MAY 7, 1941

HIGH SCHOOL MUSIC

Commenting on a subject which has been considered in this column, the Kane Republican has the following to say:

"Discussion continues to be extremely violent concerning the bill before the Pennsylvania legislature to limit High school bands and orchestras to performances in their own building or for purposes strictly in connection with the school activities.

"Whatever is back of this bill, and there are many reports placing this responsibility, it does not seem reasonable to force High school students to refrain from public spirited donations of their ability and talent. If a community enterprise would be aided by music from a local High school band why should they not have the opportunity of obtaining their services?

"In the last analysis, these musical organizations are supported either by general taxation or through the efforts of the individual musicians, and any ulterior motive to restrain their public activities must be looked upon with suspicion and destroyed with dispatch."

One of the motives back of the agitation mentioned in the Kane paper may be found in an Associated Press dispatch from Harrisburg today which says that the House education committee has before it a request by organized labor to prevent school musicians from "interfering with the employment or livelihood of private musicians."

This could be accomplished, says A. Rex Riccardi, Philadelphia, secretary of the American Federation of Musicians, by passage of the bill to prevent student bands from playing at functions other than their own.

Riccardi says the bill, introduced by Adie Rush, of Delaware county, is the result of what the Federation refers to as "Many abuses that taxpaying musicians must suffer because of the encroachment by high school musicians".

Many will agree with Executive Secretary Preston O. Van Ness, of the Pennsylvania School Directors' Association, who opposed the measure at the hearing last evening, with the following argument: "Several hundred communities in Pennsylvania depend on high school bands and orchestras for patriotic occasions and days. If they are deprived of the use of these organizations, it doesn't mean they will hire other musicians. They haven't the money to do so."

THE FARMER SPEAKS

If the Nazis win, we might as well kiss our export market for farm products goodbye," says Secretary of Agriculture Wickard, who insists that the stake of farmers in the conflict now going on is as great or greater than that of any other group.

Mr. Wickard knows what German domination of Europe will mean to world trade. The Nazi system of exploiting the peoples, as well as the resources, of conquered nations means a revolution in economic affairs that will inevitably eliminate the competition of free peoples in the production of commodities for exchange.

There are some people in Warren county who have the idea that the agricultural problem of the United States revolves solely around surplus production. This, says the secretary, applies to cotton, wheat and tobacco, but it has no bearing upon pork, dairy products, eggs, tomatoes and some other foods.

When the fighting in Europe ends, "a large part of the world will be looking to the United States for food." Our farmers will be able to prosper in such a market but they will not have a chance if the outside world is dominated by Germany and their trade controlled by Nazi masters who will take it only upon their own terms.

Committees are busy planning exercises for Memorial Day, Flag Day and Independence Day. Looks like there'll be plenty of parading in Warren this summer.

Folks who contribute to the community campaign now under way have good reason to stick out their chests!

Fashion says men's summer clothes will be about the same as last year. Except for a cleaning and pressing.

T-H-O-U-G-H-T-S

Let the high praises of God [illegible] a two-edged sword in their hand.—Psalms 149:6

He deserves praise [illegible] he ought. —Seneca.

Smoke on the Horizon

YOUR NATION'S CAPITOL

By Peter Edson
The Times-Mirror Washington Correspondent

Government and Retailers Plan Shock Absorbers for Public When Bread and Shoe Prices Go Up

Washington, May 7—One sure by-product of the current effort on the part of both business and government to keep prices from climbing out of sight will be a big advance in consumer education, a movement on the part of retailers and manufacturers to tell customers exactly what's in their product are why the price is what it is.

This fact stands out as one conclusion resulting from Department of Commerce conference on consumer goods. The conference was promoted by the Retailers Advisory Committee, a business organization which called in over 400 representatives of 52 food, textile, clothing and other trade associations to see where business fits into the government price control program.

This conference emphasized the fact that a majority of retailers have already adopted the far-sighted policy that it is to their advantage to keep prices down, to prevent price spirals, and furthermore to do this as much as possible on a voluntary, co-operative basis without the benefit of government control or government price fixing.

This may not be the most world-shaking news to come out of Washington these days, but as it hits 130 million people in the pocketbook, right where they live, it is fraught with significance at that, so here it is.

What is happening is that as more and more of the country's productive capacity is taken up by defense orders, less capacity is left for business-as-usual production for civilian use. At the same time, employment goes up, wages are going up, and there is greater consumer demand. The tendency is for the prices of consumer goods to rise because supply can't meet demand.

This has resulted in a number of things. There has been a certain amount of scare advertising—telling people to buy now because prices were going up or to order now because there would be shortages later. In an effort to keep prices at present level, quality has in some cases been sacrificed and the product cheapened, or substitutes have been put into the product.

A dress that fades, a shirt that shrinks, a sheet that splits, a $3.50 blanket that doesn't keep you warm after it has been washed. This, as Miss Harriet Elliott points out, is a downward spiral of quality, and it is as much to be guarded against as an upward spiraling of price.

Here is where the further education of consumers comes in and this is one of the lines that Miss Elliott's consumer division in the Leon Henderson Office of Price Administration and Civilian Supply is attempting to strengthen.

Realizing that housewives can't talk in terms of economical theory, the language in the retailer's education of his customers must be reduced to understandable factors. A 1-cent rise on a pound of sugar or a quart of milk means more to the housewife than a 50-cent increase on shoes or a $10 increase in the month's rent.

The economics in a loaf of bread is also a tough one to explain. The farmer gets less than a cent for the wheat that's in the loaf which sells for 10 cents. Where does the other 9 cents go? Explaining that to the consumer would help justify any increases, if and when necessary. Retailers feel it is a lack of understanding of the work of the processors and distributors that cause most of the confusion on price matters.

Another factor is the labor costs that enter into consumer goods. The food industries say that from 65 to 70 per cent of the cost of a can of beans or any other food

(Turn to Page Twelve)

YEARS AGO IN WARREN

Interesting Items Taken From the Warren Evening Times

In 1921

In a series of conferences today between the county commissioners, Prothonotary Clark, Addison White and R. J. Chalmers arrangements were made for a public meeting to be held Tuesday when an effort will be made to develop just what the present situation is with respect to the proposed road improvements in Warren county.

A local hardware store has a window display of jugs with a capacity of from one to ten gallons and the demand for them exceeds all previous years. Coupled with the fact that dandelions are in full blossom there will be considerable brewing in the community this spring.

There were less than half a dozen vendors along the Hickory street curb market this morning and the limited offerings failed to attract a crowd.

A Conewango avenue trolley car jumped the track in front of the street car barn and ran across the pavement and crashed into the Buick car owned by C. Frederick Bartsch yesterday.

The price of strawberries is now coming more within reach. From a dollar a quart they are now offered at forty cents and the quality is good.

Melvin Johnson, Leone Hill, Gus Geracimos and Jack Phelps have been named captains for the American Legion membership drive starting Wednesday.

In 1931

The Jefferson street band and glee club won the silver loving cup on the harmonica Band and Glee Club contest at the high school last night. Sterling Olson and Mary Kirberger won the medal awards for first place; Paul Johnson and May Hildum won second awards and Bernard Ackert was awarded a special prize.

Those from Warren and Forest Council of Past Grands of the Odd Fellows who will attend the Grand and Supreme Council meetings at Fredonia tomorrow are: H. J. Woodin, R. N. Brown, R. M. Freeborough, H. P. Ridelsperger, Ed Abbott, John O. Baynes, J. Frank Holter, Arthur Connell, M. L. Wilcox, M. A. Willman and J. C. Walters.

The Warren Checker Club, composed of H. Sellers, Luther Hultquist, Henry Hunzinger, Max Geer and J. R. Allen, played a series of games with a team from Pittsfield last evening, winning by a score of 24 to 9.

The initial appearance this morning of the Warren high school Dragon Band for the first time in uniform was the occasion for two of the finest assemblies ever held at the local school.

Workmen have nearly finished the construction of the office at the hangar of the Warren airport. Work will be completed in a very short time.

Everybody reads the Times-Mirror.

STORIES IN STAMPS

Glacier Park Surpasses Alps in Scenic Wonders

SIXTY glaciers give Glacier National Park its name, but they contribute only a part of the scenery for which this area is famous. A glimpse of Glacier's grandeur is pictured on the U. S. 9-cent stamp, above, of the National Parks series.

The stamp design shows Two Medicine Lake with Mount Rockwell in the background. This view, near the east entrance, is one of the best known to tourists.

Glacier National Park is located in northwestern Montana, adjoins Canada's Waterton Lakes National Park, directly across the international border. The park covers an area of 1534 square miles, was created in 1910.

There are 19 principal valleys in the park, many of which have not been fully explored, and 250 known lakes. Mt. Cleveland, 10,438-foot peak in the northern part of the park, is the highest point. The continental divide traverses the entire length of the park.

BIRTHDAYS

TOMORROW'S BIRTHDAYS

Paul J. Miller.
Magdalyn Maitland Bryan.
Irene Smith Gibb.
Mrs. Andrew Lahokey.
Mrs. Gertrude Lundahl.
Harriet Isabelle Rice.
Charles B. Bailey.
Robert Yeagle.
Lorraine Stewart.
Axel Bjers.
Mrs. C. E. Silvis.
J. D. Emerson.
C. A. Hoover.
John Tailor.
E. D. Stewart.
Arline Coates.
Stewart Crook.
Mrs. J. Shirley.
Arthur Nichols.
Mrs. Mac Crecraft.
Katherine Leone Klenck.
Loretta Ristau.
Mrs. Minnie Riquer.
Robert Paden.
Marion Kridler.
Helen Arnold Dowdy.
Perry Albert Wiedmaier, Jr.

RADIO PROGRAMS

WEDNESDAY, MAY 7

Eastern Standard P. M.—Subtract One Hour for CST., 2 Hrs. for Mt.
Daylight Saving Time One Hour Later.
(Changes in programs as listed due to last minute network corrections.)

4:45—Life Can Be Beautiful—nbc-red
Gasoline Alley Skit—nbc-blue-east
W. Van Dyne Songs—nbc-blue-west
Scattergood Baines Serial Series—cbs
Captain Midnight, Serial—mbs-basic
5:00—The Novelet Ensemble—nbc-red
Three Romeos, Vocal—nbc-blue-east
Ireene Wicker Story—nbc-blue-west
Edwin C. Hill's Comment—cbs-basic
Chicago Troubadours Prog.—cbs-west
News and Dance Music Orch.—mbs
5:10—Five Minutes News—cbs-basic
5:15—The Novelets & News—nbc-red
Harmonica Quartet—nbc-blue-east
The Bartons' Sketch—nbc-blue-west
Hedda Hopper and the Movies—cbs
Songs from Jack Leonard—cbs-Dixie
5:30—Reveries by Orchestra—nbc-red
Dancing Music Orch.—nbc-blue-east
Drama Behind News—nbc-blue-west
Paul Sullivan & News Comment—cbs
Song Period for Lowry Kohler—mbs
5:45—Paul Douglas on Sports—nbc-red
Lowell Thomas News—nbc-blue-bas.
Gasoline Alley rpt.—nbc-blue-west
War and World News of Today—cbs
Capt. Midnight repeat—mbs-midwest
6:00—F. Waring's Time—nbc-red-east
Easy Aces, Drama Serial—nbc-blue
Amos and Andy, Serial Sketch—cbs
Fulton Lewis, Jr. and Comment—mbs
6:15—Newsroom from the Air—nbc-red
Mr. Keen, Dramatic Serial—nbc-blue
Lanny Ross Song Program—cbs-east
Here's That Morgan Program—mbs
6:30—Down South's Singers—nbc-red
Dancing Music Half-Hour—nbc-blue
Meet Mister Meek, Comedy Act—cbs
The Lone Ranger, Drama—mbs-east
6:45—S. Balter—wgn-kwk-wkrc-wire
7:00—Tony Martin and Song—nbc-red
Quiz Kids and Joe Kelly—nbc-blue
Edward G. Robinson, Big Town—cbs
Mystery Hall, Dramatic Series—mbs
7:15—'How Did You Meet?'—nbc-red
7:30—Party from Plantation—nbc-red
In Manhattan at Midnight—nbc-blue
Jean Hersholt as Dr. Christian—cbs
Boake Carter in Comment—mbs-east
The Lone Ranger repeat—mbs-west
7:45—Here's Looking at You—mbs-ea.
7:55—Bob Trout and Comment—cbs
8:00—Eddie Cantor's Variety—nbc-red
Roy Shield's Radio Revue—nbc-blue
Fred Allen's Hour with Variety—cbs
Gabriel Heatter Comment—mbs-bas.
8:15—War Broadcast at London—mbs
8:30—District Attorney Play—nbc-red
To Be Announced; Jingle—nbc-blue
Guy Lombardo & His Orchestra—mbs
9:00—Kay Kyser and College—nbc-red
Authors' Playhouse Drama—nbc-blue
Glenn Miller and His Orchestra—cbs
Raymond Gram Swing Speaks—mbs
9:15—Public Affairs Guest Talks—cbs
Dancing Music Orchestra time—mbs
9:30—The Doctors at Work—nbc-blue
Joan Edwards, Girl About Town—cbs
"Whispering Smith" Dramatic—mbs
9:45—World News Broadcasting—cbs
10:00—Dance Music & News—all chains

THURSDAY, MAY 8

Eastern Standard P. M.—Subtract One Hour for CST., 2 Hrs. for MT.
Daylight Saving Time One Hour Later.
(Changes in programs as listed due to last minute network corrections.)

4:30—Jack Armstrong—nbc-red-east
'Guiding Light' Serial—nbc-red-west
Drama Behind News—nbc-blue-east
Dancing with Clancy—nbc-blue-west
To Be Announced (15 mins.)—cbs
John Sturgess, Song, Ensemble—mbs
4:45—Dance Music by 3 Suns—nbc-red
Gasoline Alley Skit—nbc-blue-east
To Be Announced—nbc-blue-west
Scattergood Baines Serial Series—cbs
Captain Midnight, Serial—mbs-basic
5:00—Dancing Music Orches.—nbc-red
The Escorts & Betty—nbc-blue-east
Ireene Wicker Story—nbc-blue-west
Edwin C. Hill Comment—cbs-basic
Chicago Aeolian Ensemble—cbs-west
News; Dance Music Orchestra—mbs
5:10—Spts. Broadcast Time—cbs-basic
5:15—Dance Music & News—nbc-red
Harmonica Quartet—nbc-blue-east
The Bartons' Sketch—nbc-blue-west
Bob Edge Talk About Outdoors—cbs
5:30—"Speaking of Liberty"—nbc-red
Dancing Music Orch.—nbc-blue-east
Drama Behind News—nbc-blue-west
Paul Sullivan & News Comment—cbs
Dance Music Orchestra Period—mbs
5:45—Paul Douglas on Sports—nbc-red
Lowell Thomas, News—nbc-blue-east
Gasoline Alley rpt.—nbc-blue-west
War and World News of Today—cbs
Capt. Midnight repeat—mbs-midwest
6:00—F. Waring's Time—nbc-red-east
Herbert Foote at Org.—nbc-red-west
Easy Aces, Drama Serial—nbc-blue
Amos 'n' Andy Serial Skit—cbs-basic
Fulton Lewis, Jr. and Comment—mbs
6:15—Europe War Broadcast—nbc-red
Mr. Keen, Dramatic Serial—nbc-blue
Lanny Ross and His Song—cbs-east
Here's that Morgan Program—mbs
6:30—Xavier Cugat Or.—nbc-red-east
Dance Music Orches.—nbc-red-west
Intermezzo by Orc.—nbc-blue-chain
Vox Poppers Put the Question—cbs
Burl Ives; Symphonettes—cbs-Dixie
Arthur Hale News Comment—mbs
6:45—H. V. Kaltenborn—nbc-red-west
Sam Balter Sports Talk—mbs-east
7:00—Fannie Brice & Snooks—nbc-red
Horace Heidt and Orches.—nbc-blue
The Ed East Spotlight Variety—cbs
Wythe Williams and Comment—mbs
7:15—The Border Patrol Series—mbs
7:30—Henry Aldrich Family—nbc-red
The NBC Concert Orches.—nbc-blue
'City Desk,' Dramatic Program—cbs
In Chicago Tonight & Variety—mbs
7:55—Bob Trout and Comment—cbs
8:00—Bing Crosby Program—nbc-red
To Be Announced (30 m.)—nbc-blue
Major Bowes & His Amateurs—cbs
Gabriel Heatter Comment—mbs-east
8:15—War Broadcast at Berlin—mbs
8:30—Jingle; Town Meeting—nbc-blue
Alfred Wallenstein Sinfonietta—mbs
9:00—Vallee and Barrymore—nbc-red
Glenn Miller and His Orchestra—cbs
Parade of the News, Dramatic—mbs
9:15—Prof. Quiz with His Quiz—cbs
9:30—The Listener Playhouse—nbc-red
Ahead with the Headings—nbc-blue
Dance Music Orchestra, Songs—mbs
9:45—World News Broadcasting—cbs
The First Piano Quartet—nbc-blue
Fulton Lewis Jr. Defense Series—mbs
10:00—Dance Music Orc.—nbc-red-east
Fred Waring's repeat—nbc-red-west
Dancing Music Orchestra—nbc-blue
Dancing Music Orchestra—cbs-mbs
10:15—Dancing orc.; News—all chains

CRANIUM CRACKERS

LINES OF VERSE

First lines of poems can usually call to mind the title; last lines are more difficult to identify. Here are both. See if you can name the five poems and their authors.

1. Under a spreading chestnut tree . . . Each burning deed and thought.
2. Hence vain deluding joys . . . These pleasures, Melancholy give, and I with thee will choose to live.
3. Thou still unravished bride of quietness . . . Beauty is truth, truth beauty—tht is all ye know on earth, and all ye need to know.
4. Oh to be in England . . . Far brighter than this gaudy melon-flower.
5. Once upon a midnight dreary . . . And my soul from out that shadow that lies floating on the floor shall be lifted—nevermore.

Answers on Page 6

The number of beauty parlors increased 35.4 percent from 1935 to 1940—61,355 to 83,071, while the number of barber shops decreased from 121,000 to 118,000, according to the Census.

A species of Javanese bivalve attaches itself to tree roots and exists partly in and partly out of water.

The population of Halifax, Nova Scotia, has doubled since the war began.

A Washington Daybook

By JACK STINNETT

WASHINGTON—It may be nothing for Joe Doaks to get jubilant about, but his income tax burden at its prospective worst next year will be light compared to that of the English taxpayer's, though it should be recalled that the Englishman's additional taxes are fewer than the American's and that the per capita tax in England is lower.

Under Mr. Morgenthau's proposals for increased levies on 1941 incomes (payable in 1942), the $2,500 net income married man without children would pay almost seven times as much as he does now. His present tax is $11; the treasury's proposed rates would boost it to $72.

The English Joe Doaks in the same category, however, will contribute $586, or eight times as much as the treasury would have the $2,500 American donate for rising defense costs. Moreover, congressmen, familiar with the unpopularity of tax increases, may soften the blow somewhat.

However, the U. S. tax bill next year will be pretty terrific. Proposed increases in federal levies are figured to lift the total, including state and local, $22,000,000,000 next year compared to about $7,389,000,000 in payments by the English.

On a per capita basis that would represent $167 for every man, woman and child in the United States compared with $160 for every person in the United Kingdom.

Taxes, however, are not paid on a per capita basis. Experts here say the so-called per capita payment is not a real gauge of the pinch on the taxpayers. The simplest way to measure that pinch, say the experts, is the comparative rates of taxation on persons in given income brackets, or the proportion of total tax levies to the taxpayers' income.

Per capita tax collections run higher in the U. S. than in England because there are many more people in this country with larger taxable incomes. This is particularly true in the $2,000 to $10,000 and even up to the $50,000 income brackets.

* * *

Little Income Hit Hard

THE little income fellow is hit particularly hard in England. Over there the childless married man with a net income of $1,000 will pay a tax of $66 under the new war rates. If he earns $1,500, his tax will be $232. The married man in this country with $1,000 or $1,500 net income wouldn't have to pay any federal income tax, since the new plans retain the personal exemption of $2,000 for the head of a family.

The personal exemption for a married person in England is $560, while that of a single person is $320 compared with $800 for the bachelor in the United States. The British surtax reaches a maximum rate of 98½ per cent, while our top surtax levy as proposed by the treasury would be 75 per cent on all incomes over $5,000,000.

We have been under the impression that the Englishman didn't have to worry about the "hidden" tax bugaboo. However, his excise and sales tax rates are considerably higher than ours.

* * *

As High As 24 Per Cent

THE English purchase tax—similar to a sales tax—is at a rate of 33 1/3 per cent on the wholesale price (about 24 per cent of the retail price) of such luxury goods as jewelry, toilet preparations, articles of real silk and furniture. The proposed U. S. excise tax on jewelry, musical instruments and radios is 10 per cent of the retail price.

The English purchase tax on goods in common use, such as clothing, shoes, pots and pans, is about 12 per cent of the retail price. Such necessities as food, gas, coal, and medicine are exempt. Some of our states have sales taxes on almost all commodities including food, but the maximum rate is about 2 per cent.

For the privilege of enjoying a spot of liquor the bomb-harassed English Joe Doaks has to pay his government a pretty penny. The tax on distilled spirits over there is $14 a gallon compared with a present $3 and a proposed $4 a gallon here.

John Bull's tax on cigarets is 20 cents a pack of 20, compared with a present federal 6½ cents and proposed 8 cents a pack in this country.

MAKER OF FLAGS

HORIZONTAL
1 18th century flag maker.
9 She was an expert seamstress or ——.
13 One who holds a check.
14 Thrower.
16 Burden.
17 Acts of selling
19 Earth.
21 Wriggling fish.
22 Misleads.
23 Sheltered place.
24 Witticism.
25 Heron.
28 Three.
30 Liliaceous tree.
31 Stingy.
32 Shed for cattle.
33 August (abbr.).
34 To abdicate.
36 To freeze.
37 Upon.
38 To dress glove leather.
40 Shred.
43 Flags.
47 Neither.
49 Christmas.
51 Sugar sand.
52 Plants.
53 To feel sorrow.
55 Gelatin in agar-agar.
57 Labeled.
58 This —— dame lived in Philadelphia.

Answer to Previous Puzzle

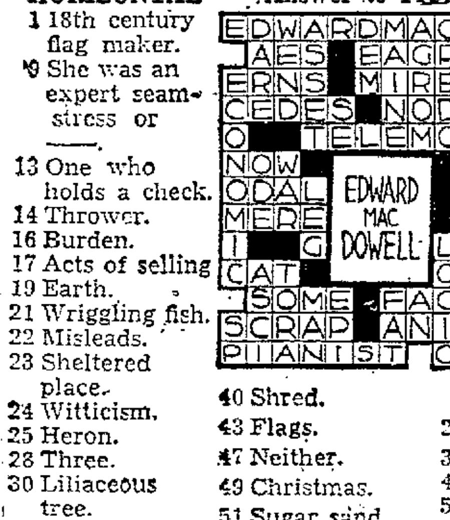

VERTICAL
2 Tree.
3 Wild duck.
4 Sorrowful.
5 Year (abbr.).
6 To change a gem setting.
7 Verbal.
8 Lean-to.
9 Senior (abbr.)
10 Measure of length.
11 Prosperity.
12 Sea eagle.
15 To consume.
16 She is the —— maker of the first U. S. flag.
18 Oil.
20 She is the alleged —— of the flag's stars (pl.).
22 Speck.
24 Worth.
26 To harmonize.
27 Male sheep.
28 Fish.
29 Fury.
30 Peasant.
35 Flap.
39 Diminished.
41 Emanation.
42 Gay.
44 Insect's egg.
45 Therefore.
46 Revolving device.
47 Unless.
48 Olive shrub.
50 Breakfast food.
52 2000 pounds.
54 Note in scale.
56 Behold.

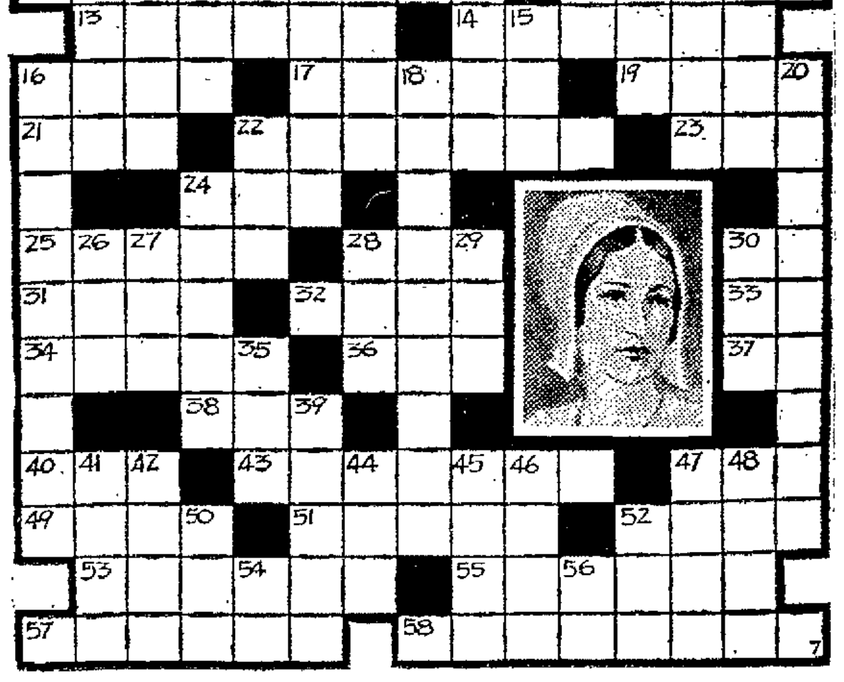

FUNNY BUSINESS

"Insomnia, officer!"

Where Nazis Menace as Soviets March

Along a near-solid 2000-mile front from the Arctic to the Mediterranean, German troops are an ever-present menace to enigmatic Russia, now reported moving troops and planes to Balkan and Near East frontiers. Map shows present and possible German threats to the U. S. S. R.

STATE TO SEND LARGE NUMBER FOR FINAL TEST

The U. S. Army, inaugurating a new plan for inductions into the military service, called upon Pennsylvania today to send 18,967 registered men to army stations between May 21 and June 21 for final physical examinations, according to the Associated Press.

At the same time, Selective Service headquarters in Harrisburg announced that present induction stations at Philadelphia, Altoona, Pittsburgh, Wilkes-Barre and Harrisburg will become Army examination stations and three new stations will be set up at Scranton, Williamsport and Erie, effective May 21.

All of the men who pass the final physical examinations will be called by their local boards for induction into the army during June in the order in which they were cleared through the examining stations, it was stated.

In its new order, the Army gave no indication of the number of men who will be called for induction out of the 18,967 men ordered up for examination.

MARBLE EVENT AT M'CLINTOCK ATTRACTS MANY

At the second contest in the National Marble Tournament here, held last evening at the McClintock school before an enthusiastic crowd, Teddy Austin took the school championship.

The contest was close from the start, but reached the climax when Austin, the champ, and Carmen Colosimo, a lad of seven years, tied in the finals and had to play it off in an extra ring.

The entries from McClintock were considerably greater than at Lacy the previous night and indication are that a high peak in participation will be reached before the close of the tournament on Saturday.

The results of the McClintock tournament are:

Ring 1—Ted Austin, winner.

Ring 2—Teddy Gustafson, winner.

Ring 3—Carmen Colosimo, winner.

Ring 4—Neal DeStefano, winner.

In the final play-off of the above four, Colosimo and Austin tied.

Teddy Austin, the McClintock champ, is 11 years old and lives at 108 Falconer street.

Drink Moxie for health. 5-7-25t

During the First World War 95 American ships were launched on a single day—July 4, 1917.

CHURCH REVIVALS

AT STARBRICK CHURCH

A series of special services will begin tonight at 7:45 in the Starbrick Community church under the direction of Michael J. Anzalone, evangelist and radio revivalist. There will be services for the next three weeks each evening at 7:45 except Monday. Services also will be held Sunday afternoons at 3:00 o'clock.

Evangelist Anzalone has just concluded a series of meetings in the Clark auditorium in Russell with fifteen professed conversions.

A special welcome awaits all at the Starbrick Community church. Good spiritual singing and up-to-the-minute Bible messages on salvation and prophecy await those attending.

Industry's first steam - driven machine was made for spinning cotton.

The Admiral CAPE MAY NEW JERSEY
FROM JUNE 15 TO JULY 1—RATES GREATLY REDUCED. SEND FOR BOOKLET.

FOR ARTIFICIAL OR SPRING WATER ICE TELEPHONE 743

Classes Pay Visit To Warren National

Social study classes of Beaty school visited the Warren National Bank on Tuesday to study a chapter in banking.

In the bank employees' room, Jordan Overturf, assisted by Basil White and M. A. Connelly, demonstrated to the students a $1,000 Baltimore and Ohio Railroad bond, a General Motors stock certificate for 30 shores, a mortgage and bills in denominations ranging from $1,000 to $1. Organization and conduct of a bank were also explained.

The students were then shown through the vaults, the different banking departments and the bank guard's watch. The operation of a Recordak machine was demonstrated among other features. Banking hours were mentioned and it was pointed out that these are not limited to the period from nine until three o'clock, but from 8:30 until, very often, late in the evening.

Pupils found the visit very interesting and instructive and a source of much enjoyment.

QUIET DIGNITY IN MAHOGANY

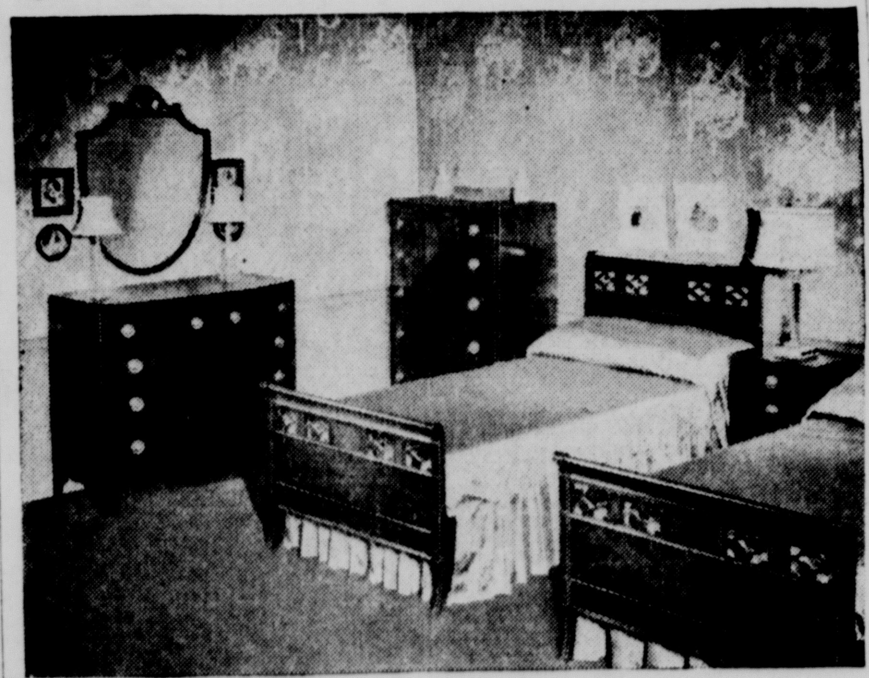

Mahogany, the favorite wood of 18th Century furniture designers contributes richness and beauty to this smart bedroom. Fronts of the chest and dresser are slightly bowed. The floral background is in keeping with the 18th Century bedroom suite design. This is one of the groups featured in Montgomery Wards new Hallmark Quality Furniture Catalog.

STUDEBAKER

America's thrift champion in the lowest price field

PRICES BEGIN AT $695 for a Champion Business Coupe

- More miles per gallon, say happy owners!
- Million-dollar ride and handling ease!
- Lowest repair cost in owners' experience!
- More money when you trade in!

Delivered at factory, South Bend, as of April 29, 1941—subject to change without notice—Federal tax included.

See America's newest, most beautiful car SKYWAY SERIES STUDEBAKER on President Eight and Commander chassis

WARREN MOTOR SALES
311 Penna. Ave., W. Warren, Pa. Phone 2545
SUPPA MOTOR SALES Irvine, Pa.
SMITH BROS. GARAGE Tidioute, Pa. Phone 4361

SAVE IN MONTGOMERY WARD'S
SPRING HOME SALE!

No Down Payment

Cast-Iron Furnace
GUARANTEED 20 YEARS
62.88 18" Firepot
Not A Penny To Pay Until October!

REDUCED PRICE . . . your chance for *cash savings* on the finest cast-iron furnace made! *Automatic Humidifier* gives you healthful air! Joints are gas and smoke-proof! Quick heat radiator!

Complete with Controls
AUTOMATIC STOKER
114.50
REDUCED! Buy NOW, pay nothing until October! It *pays for itself* in fuel savings! Gives a *hotter* fire! Saves fuel! Most efficient retort made! Can't leak smoke or gas! Fills easily!

Modernize Your Home
COMPLETE 3-Pc. BATH OUTFIT
Regularly $77! Sale Price Includes ALL THE FITTINGS!
69.88 $6 Down, $7 Monthly, Carrying Charge

You'll be PROUD of this bathroom in your home . . . and proud of the ECONOMY-WISE buy you made at Wards in this sale! The roomy recessed seat-tub and the large lavatory gleam with porcelain enamel (it's stainless and easy-to-clean)! The stainless china closet has a heavy white-enameled seat with chrome-plated hinge. ALL THE FITTINGS are chrome-plated, too. *See this outfit now!* Buy it at REDUCED PRICE!

FREE! BATHROOM BOOK
Shows Wards complete line of bathrooms in color.

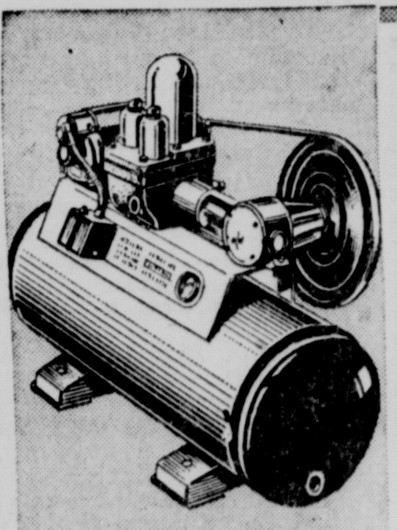

Pumps 250 Gallons An Hour!
Water System
America's Fastest Selling System! 47.88
Ideal for the average family! Running water for washing, bathing, drinking, and sprinkling! *Delco* motor can't burn out! Galvanized tank!
$5 Down . . . $5 Monthly Plus Carrying Charge

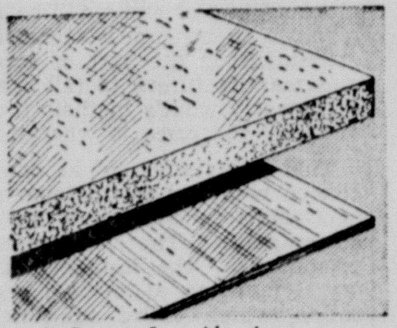

Sale Price! Save Now!
Insulating Board
½-in. thick 4c sq. ft.
Insulates, deadens sound. Already painted ivory! 4x8's.
5/32-in. Fiber Wallboard . . 3c sq. ft.

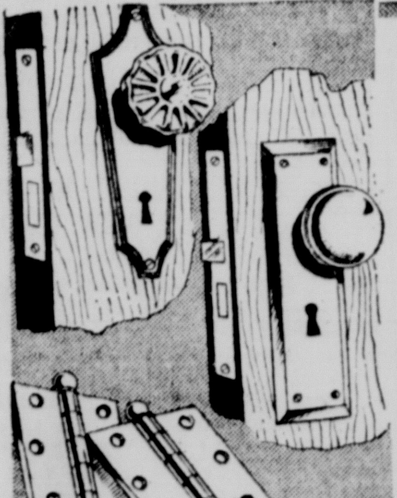

Save on Builders' Hardware
Lock Set Reduced
Bevel Edge Design 44c
Your choice of dull brass or antique copper finish.
"CHIEF" INSIDE LOCK Dull bronze finish . . . . : 78c
3½x3½-INCH DOOR BUTTS Matches locks above . . . . . . : 17c

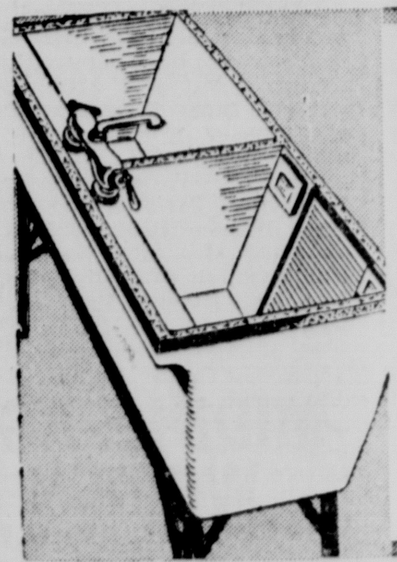

Dollar and Labor Saving
Laundry Tub
Handy Shelf-Back Tub 14.88
This large tub has a removable washboard and 2 soap holders! Comes *complete* with fittings! Easily cleaned! Makes your washing easier!
$2 Down . . . $2 Monthly Plus Carrying Charge

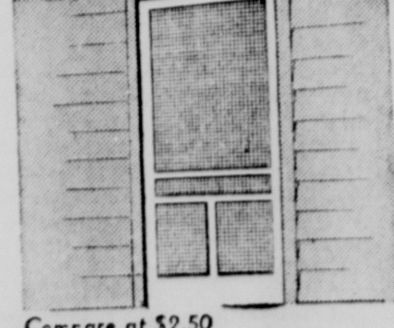

Compare at $2.50
Screen Doors
2-8x6-8 size 1.78
Varnished frame, black enameled wire. Many other sizes!
Extension Screens, 12x33 . . . . 24c

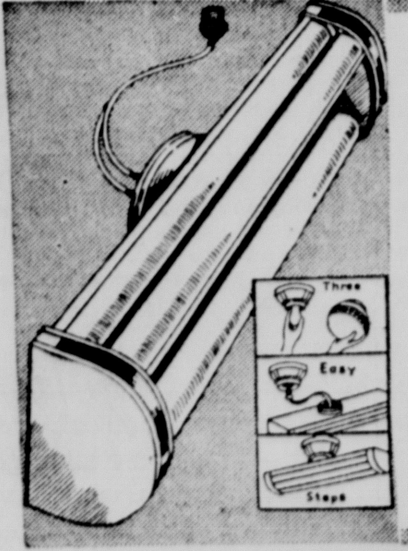

Price Slashed on Modern
Fluorescent Fixture
Complete with bulbs 6.88
Light your kitchen with this new lighting discovery. It's more efficient, more economical. Install in place of your old fixture, in a few minutes. Chromium trim.

Sale Special!
Coverall House Paint
Wards Standard Quality 1.44 gal. in 5-gal. lots
Compare others selling for up to $2.20 a gallon! Save in this Sale! Gal. covers up to 350 sq. ft.—2 coats!
Raw Linseed Oil, bulk . 76c gal.
Bulk Turpentine . . . . . . 51c gal.

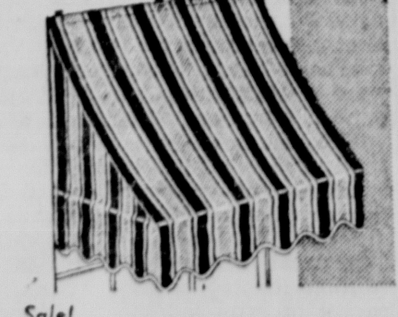

Sale!
Window Awnings
30 inches wide 1.29
Heavy drill! Complete with fittings! Sunfast colors! Dress-up your home at Ward savings!

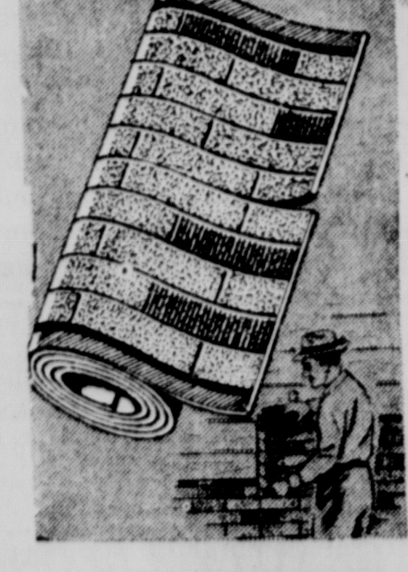

Fadeproof Colors!
Sale! Brick Roll Siding
Ask Wards for Free Estimate! 2.90 sq.
Make old frame or stucco houses look like brand-new brick homes! Add to their value, at amazingly low cost! End painting forever! Choice of Red or Buff colors!

CATALOG ORDER SERVICE brings you over 100,000 items!
BUY NOW...PAY MONTHLY on Wards Monthly Payment Plan!
MONTGOMERY WARD
218-220 LIBERTY ST. PHONE 87 WARREN, PA

LEARN ECONOMY -- READ THE ADS

S. E. Walker
Founder

WARREN TIMES-MIRROR

Published every evening except Sunday at The Times Building, 205-207 Pennsylvania Avenue, West

THE TIMES PUBLISHING CO. (INCORPORATED)

W. A. Walker, President and General Manager; Ed C. Lowrey, Editor; Elwyn W. Hildum, City Editor; N. G. Walker, Secretary and Treasurer.

Fred A. Kimball, Inc., 67 West 44th Street, New York City, Foreign Advertising Representative

Rates of Subscription

Published every day except Sunday. By carrier, in advance $6.00 per year or 15c per week; by mail, First and Second Zones $4.00 per year; all other zones $6.00 per year. Alaska, Cuba, Porto Rico, Mexico, Panama, Canal Zone and the Philippine Islands, $6.00 per year.

In foreign countries (including Canada) within the International Postal Union, other than those named above, subscription, post paid, $6.00 per year (£1, 4 shillings).

The Associated Press is exclusively entitled to the use for republication of all news credited to it or not otherwise credited in this paper and also the local news published herein. All rights for republication of special dispatches herein are also reserved.

Entered at the Warren, Penna., Post Office as Second Class Matter.

NATIONAL EDITORIAL ASSOCIATION 1941 Active Member

WEDNESDAY, MAY 7, 1941

HIGH SCHOOL MUSIC

Commenting on a subject which has been considered in this column, the Kane Republican has the following to say:

"Discussion continues to be extremely violent concerning the bill before the Pennsylvania legislature to limit High school bands and orchestras to performances in their own building or for purposes strictly in connection with the school activities.

"Whatever is back of this bill, and there are many reports placing this responsibility, it does not seem reasonable to force High school students to refrain from public spirited donations of their ability and talent. If a community enterprise would be aided by music from a local High school band why should they not have the opportunity of obtaining their services?

"In the last analysis, these musical organizations are supported either by general taxation or through the efforts of the individual musicians, and any ulterior motive to restrain their public activities must be looked upon with suspicion and destroyed with dispatch."

One of the motives back of the agitation mentioned in the Kane paper may be found in an Associated Press dispatch from Harrisburg today which says that the House education committee has before it a request by organized labor to prevent school musicians from "interfering with the employment or livelihood of private musicians."

This could be accomplished, says A. Rex Riccardi, Philadelphia, secretary of the American Federation of Musicians, by passage of the bill to prevent student bands from playing at functions other than their own.

Riccardi says the bill, introduced by Adie Rush, of Delaware county, is the result of what the Federation refers to as "Many abuses that taxpaying musicians must suffer because of the encroachment by high school musicians".

Many will agree with Executive Secretary Preston O. Van Ness, of the Pennsylvania School Directors' Association, who opposed the measure at the hearing last evening, with the following argument: "Several hundred communities in Pennsylvania depend on high school bands and orchestras for patriotic occasions and days. If they are deprived of the use of these organizations, it doesn't mean they will hire other musicians. They haven't the money to do so."

THE FARMER SPEAKS

If the Nazis win, we might as well kiss our export market for farm products goodbye," says Secretary of Agriculture Wickard, who insists that the stake of farmers in the conflict now going on is as great or greater than that of any other group.

Mr. Wickard knows what German domination of Europe will mean to world trade. The Nazi system of exploiting the peoples, as well as the resources, of conquered nations means a revolution in economic affairs that will inevitably eliminate the competition of free peoples in the production of commodities for exchange.

There are some people in Warren county who have the idea that the agricultural problem of the United States revolves solely around surplus production. This, says the secretary, applies to cotton, wheat and tobacco, but it has no bearing upon pork, dairy products, eggs, tomatoes and some other foods.

When the fighting in Europe ends, "a large part of the world will be looking to the United States for food." Our farmers will be able to prosper in such a market but they will not have a chance if the outside world is dominated by Germany and their trade controlled by Nazi masters who will take it only upon their own terms.

Committees are busy planning exercises for Memorial Day, Flag Day and Independence Day. Looks like there'll be plenty of parading in Warren this summer.

Folks who contribute to the community campaign now under way have good reason to stick out their chests!

Fashion says men's summer clothes will be about the same as last year. Except for a cleaning and pressing.

T-H-O-U-G-H-T-S

Let the high praises of God be in [illegible] a two-edged sword in their hand.—Psalms 149:6

He deserves praise who [illegible] he ought.—Seneca.

Smoke on the Horizon

YOUR NATION'S CAPITOL

By Peter Edson
The Times-Mirror Washington Correspondent

Government and Retailers Plan Shock Absorbers for Public When Bread and Shoe Prices Go Up

Washington, May 7—One sure by-product of the current effort on the part of both business and government to keep prices from climbing out of sight will be a big advance in consumer education, a movement on the part of retailers and manufacturers to tell customers exactly what's in their product are why the price is what it is.

This fact stands out as one conclusion resulting from Department of Commerce conference on consumer goods. The conference was promoted by the Retailers Advisory Committee, a business organization which called in over 400 representatives of 52 food, textile, clothing and other trade associations to see where business fits into the government price control program.

This conference emphasized the fact that a majority of retailers have already adopted the far-sighted policy that it is to their advantage to keep prices down, to prevent price spirals, and furthermore to do this as much as possible on a voluntary, co-operative basis without the benefit of government control or government price fixing.

This may not be the most world-shaking news to come out of Washington these days, but as it hits 130 million people in the pocketbook, right where they live, it is fraught with significance at that, so here it is.

What is happening is that as more and more of the country's productive capacity is taken up by defense orders, less capacity is left for business-as-usual production for civilian use. At the same time, employment goes up, wages are going up, and there is greater consumer demand. The tendency is for the prices of consumer goods to rise because supply can't meet demand.

This has resulted in a number of things. There has been a certain amount of scare advertising—telling people to buy now because prices were going up or to order now because there would be shortages later. In an effort to keep prices at present level, quality has in some cases been sacrificed and the product cheapened, or substitutes have been put into the product.

A dress that fades, a shirt that shrinks, a sheet that splits, a $3.50 blanket that doesn't keep you warm after it has been washed. This, as Miss Harriet Elliott points out, is a downward spiral of quality, and it is as much to be guarded against as an upward spiraling of price.

Here is where the further education of consumers comes in and this is one of the lines that Miss Elliott's consumer division in the Leon Henderson Office of Price Administration and Civilian Supply is attempting to strengthen.

Realizing that housewives can't talk in terms of economical theory, the language in the retailer's education of his customers must be reduced to understandable factors. A 1-cent rise on a pound of sugar or a quart of milk means more to the housewife than a 50-cent increase on shoes or a $10 increase in the month's rent.

The economics in a loaf of bread is also a tough one to explain. The farmer gets less than a cent for the wheat that's in the loaf which sells for 10 cents. Where does the other 9 cents go? Explaining that to the consumer would help justify any increases, if and when necessary. Retailers feel it is a lack of understanding of the work of the processors and distributors that cause most of the confusion on price matters.

Another factor is the labor costs that enter into consumer goods. The food industries say that from 65 to 70 per cent of the cost of a can of beans or any other food

(Turn to Page Twelve)

YEARS AGO IN WARREN

Interesting Items Taken From the Warren Evening Times

In 1921

In a series of conferences today between the county commissioners, Prothonotary Clark, Addison White and R. J. Chalmers arrangements were made for a public meeting to be held Tuesday when an effort will be made to develop just what the present situation is with respect to the proposed road improvements in Warren county.

A local hardware store has a window display of jugs with a capacity of from one to ten gallons and the demand for them exceeds all previous years. Coupled with the fact that dandelions are in full blossom there will be considerable brewing in the community this spring.

There were less than half a dozen vendors along the Hickory street curb market this morning and the limited offerings failed to attract a crowd.

A Conewango avenue trolley car jumped the track in front of the street car barn and ran across the pavement and crashed into the Buick car owned by C. Frederick Bartsch yesterday.

The price of strawberries is now coming more within reach. From a dollar a quart they are now offered at forty cents and the quality is good.

Melvin Johnson, Leslie Hill, Gus Geracimos and Jack Phelps have been named captains for the American Legion membership drive starting Wednesday.

In 1931

The Jefferson street band and glee club won the silver loving cup on the harmonica Band and Glee Club contest at the high school last night. Sterling Olson and Mary Kirberger won the medal awards for first place; Paul Johnson and May Hildum won second awards and Bernard Ackert was awarded a special prize.

Those from Warren and Forest Council of Past Grands of the Odd Fellows who will attend the Grand and Supreme Council meetings at Fredonia tomorrow are: H. J. Woodin, R. N. Brown, R. M. Freeborough, H. P. Ridelsperger, Ed Abbott, John O. Baynes, J. Frank Holter, Arthur Connell, M. L. Wilcox, M. A. Willman and J. C. Walters.

The Warren Checker Club, composed of H. Sellers, Luther Hultquist, Henry Hunzinger, Max Geer and J. R. Allen, played a series of games with a team from Pittsfield last evening, winning by a score of 24 to 9.

The initial appearance this morning of the Warren high school Dragon Band for the first time in uniform was the occasion for two of the finest assemblies ever held at the local school.

Workmen have nearly finished the construction of the office at the hangar of the Warren airport. Work will be completed in a very short time.

Everybody reads the Times-Mirror,

STORIES IN STAMPS

Glacier Park Surpasses Alps in Scenic Wonders

SIXTY glaciers give Glacier National Park its name, but they contribute only a part of the scenery for which this area is famous. A glimpse of Glacier's grandeur is pictured on the U. S. 9-cent stamp, above, of the National Parks series.

The stamp design shows Two Medicine Lake with Mount Rockwell in the background. This view, near the east entrance, is one of the best known to tourists.

Glacier National Park is located in northwestern Montana, adjoins Canada's Waterton Lakes National Park, directly across the international border. The park covers an area of 1534 square miles, was created in 1910.

There are 19 principal valleys in the park, many of which have not been fully explored, and 250 known lakes. Mt. Cleveland, 10,438-foot peak in the northern part of the park, is the highest point. The continental divide traverses the entire length of the park.

BIRTHDAYS

TOMORROW'S BIRTHDAYS

Paul J. Miller.
Magdalyn Maitland Bryan.
Irene Smith Gibb.
Mrs. Andrew Lahokey.
Mrs. Gertrude Lundahl.
Harriet Isabelle Rice.
Charles B. Bailey.
Robert Yeagle.
Lorraine Stewart.
Axel Bjers.
Mrs. C. E. Silvis.
J. D. Emerson.
C. A. Hoover.
John Tailor.
E. D. Stewart.
Arline Coates.
Stewart Crook.
Mrs. J. Shirley.
Arthur Nichols.
Mrs. Mac Crecraft.
Katherine Leone Klenck.
Loretta Ristau.
Mrs. Minnie Riquer.
Robert Paden.
Marion Kridler.
Helen Arnold Dowdy.
Perry Albert Wiedmaier, Jr.

RADIO PROGRAMS

WEDNESDAY, MAY 7

Eastern Standard P. M.—Subtract One Hour for CST., 2 Hrs. for Mt.
Daylight Saving Time One Hour Later.
(Changes in programs as listed due to last minute network corrections.)

4:45—Life Can Be Beautiful—nbc-red
Gasoline Alley Skit — nbc-blue-east
W. Van Dyne Songs—nbc-blue-west
Scattergood Baines Serial Series—cbs
Captain Midnight, Serial—mbs-basic
5:00—The Novelet Ensemble—nbc-red
Three Romeos, Vocal—nbc-blue-east
Ireene Wicker Story—nbc-blue-west
Edwin C. Hill's Comment—cbs-basic
Chicago Troubadours Prog.—cbs-west
News and Dance Music Orch.—mbs
5:10—Five Minutes News — cbs-basic
5:15—The Novelets & News—nbc-red
Harmonica Quartet — nbc-blue-east
The Bartons' Sketch—nbc-blue-west
Hedda Hopper and the Movies—cbs
Songs from Jack Leonard—cbs-Dixie
5:30—Reveries by Orchestra—nbc-red
Dancing Music Orch.—nbc-blue-east
Drama Behind News—nbc-blue-west
Paul Sullivan & News Comment—cbs
Song Period for Lowry Kohler—mbs
5:45—Paul Douglas on Sports—nbc-red
Lowell Thomas News—nbc-blue-bas.
Gasoline Alley rpt. — nbc-blue-west
War and World News of Today—cbs
Capt. Midnight repeat—mbs-midwest
6:00—F. Waring's Time—nbc-red-east
Easy Aces, Drama Serial—nbc-blue
Amos and Andy, Serial Sketch—cbs
Fulton Lewis, Jr. and Comment—mbs
6:15—Newsroom from the Air—nbc-red
Mr. Keen, Dramatic Serial—nbc-blue
Lanny Ross Song Program—cbs-east
Here's That Morgan Program—mbs
6:30—Down South's Singers—nbc-red
Dancing Music Half-Hour—nbc-blue
Meet Mister Meek, Comedy Act—cbs
The Lone Ranger, Drama—mbs-east
6:45—S. Balter — wgn-kwk-wkrc-wire
7:00—Tony Martin and Song—nbc-red
Quiz Kids and Joe Kelly—nbc-blue
Edward G. Robinson, Big Town—cbs
Mystery Hall, Dramatic Series—mbs
7:15—'How Did You Meet?'—nbc-red
7:30—Party from Plantation—nbc-red
In Manhattan at Midnight—nbc-blue
Jean Hersholt as Dr. Christian—cbs
Boake Carter in Comment—mbs-east
The Lone Ranger repeat—mbs-west
7:45—Here's Looking at You—mbs-ea.
7:55—Bob Trout and Comment — cbs
8:00—Eddie Cantor's Variety—nbc-red
Roy Shield's Radio Revue—nbc-blue
Fred Allen's Hour with Variety—cbs
Gabriel Heatter Comment—mbs-bas.
8:15—War Broadcast at London—mbs
8:30—District Attorney Play—nbc-red
To Be Announced; Jingle—nbc-blue
Guy Lombardo & His Orchestra—mbs
9:00—Kay Kyser and College—nbc-red
Authors' Playhouse Drama—nbc-blue
Glenn Miller and His Orchestra—cbs
Raymond Gram Swing Speaks—mbs
9:15—Public Affairs Guest Talks—cbs
Dancing Music Orchestra time—mbs
9:30—The Doctors at Work—nbc-blue
Joan Edwards, Girl About Town—cbs
"Whispering Smith" Dramatic—mbs
9:45—World News Broadcasting—cbs
10:00—Dance Music & News—all chains

THURSDAY, MAY 8

Eastern Standard P. M.—Subtract One Hour for CST., 2 Hrs. for MT.
Daylight Saving Time One Hour Later.
(Changes in programs as listed due to last minute network corrections.)

4:30—Jack Armstrong — nbc-red-east
'Guiding Light' Serial—nbc-red-west
Drama Behind News—nbc-blue-east
Dancing with Clancy—nbc-blue-west
To Be Announced (15 mins.) — cbs
John Sturgess, Song, Ensemble—mbs
4:45—Dance Music by 3 Suns—nbc-red
Gasoline Alley Skit — nbc-blue-east
To Be Announced — nbc-blue-west
Scattergood Baines Serial Series—cbs
Captain Midnight, Serial—mbs-basic
5:00—Dancing Music Orches.—nbc-red
The Escorts & Betty—nbc-blue-east
Ireene Wicker Story—nbc-blue-west
Edwin C. Hill Comment—cbs-basic
Chicago Aeolian Ensemble—cbs-west
News; Dance Music Orchestra—mbs
5:10—Spts. Broadcast Time—cbs-basic
5:15—Dance Music & News—nbc-red
Harmonica Quartet — nbc-blue-east
The Bartons' Sketch—nbc-blue-west
Bob Edge Talk About Outdoors—cbs
5:30—"Speaking of Liberty"—nbc-red
Dancing Music Orch.—nbc-blue-east
Drama Behind News—nbc-blue-west
Paul Sullivan & News Comment—cbs
Dance Music Orchestra Period—mbs
5:45—Paul Douglas on Sports—nbc-red
Lowell Thomas, News—nbc-blue-east
Gasoline Alley rpt. — nbc-blue-west
War and World News of Today—cbs
Capt. Midnight repeat—mbs-midwest
6:00—F. Waring's Time—nbc-red-east
Herbert Foote at Org.—nbc-red-west
Easy Aces, Drama Serial—nbc-blue
Amos 'n' Andy Serial Skit—cbs-basic
Fulton Lewis, Jr. and Comment—mbs
6:15—Europe War Broadcast—nbc-red
Mr. Keen, Dramatic Serial—nbc-blue
Lanny Ross and His Song—cbs-east
Here's that Morgan Program — mbs
6:30—Xavier Cugat Or.—nbc-red-east
Dance Music Orches.—nbc-red-west
Intermezzo by Orc.—nbc-blue-chain
Vox Poppers Put the Question—cbs
Burl Ives; Symphonettes—cbs-Dixie
Arthur Hale News Comment — mbs
6:45—H. V. Kaltenborn—nbc-red-west
Sam Balter Sports Talk — mbs-east
7:00—Fannie Brice & Snooks—nbc-red
Horace Heidt and Orches.—nbc-blue
The Ed East Spotlight Variety—cbs
Wythe Williams and Comment—mbs
7:15—The Border Patrol Series—mbs
7:30—Henry Aldrich Family—nbc-red
The NBC Concert Orches.—nbc-blue
'City Desk,' Dramatic Program—cbs
In Chicago Tonight & Variety—mbs
7:55—Bob Trout and Comment — cbs
8:00—Bing Crosby Program—nbc-red
To Be Announced (30 m.)—nbc-blue
Major Bowes & His Amateurs—cbs
Gabriel Heatter Comment—mbs-east
8:15—War Broadcast at Berlin—mbs
8:30—Jingle; Town Meeting—nbc-blue
Alfred Wallenstein Sinfoinetta—mbs
9:00—Vallee and Barrymore—nbc-red
Glenn Miller and His Orchestra—cbs
Parade of the News, Dramatic—mbs
9:15—Prof. Quiz with His Quiz — cbs
9:30—The Listener Playhouse—nbc-red
Ahead with the Headings—nbc-blue
Dance Music Orchestra, Songs—mbs
9:45—World News Broadcasting—cbs
The First Piano Quartet — nbc-blue
Fulton Lewis Jr. Defense Series—mbs
10:00—Dance Music Orc.—nbc-red-east
Fred Waring's repeat—nbc-red-west
Dancing Music Orchestra—nbc-blue
Dancing Music Orchestra—cbs-mbs
10:15—Dancing orc.; News—all chains

CRANIUM CRACKERS

LINES OF VERSE

First lines of poems can usually call to mind the title; last lines are more difficult to identify. Here are both. See if you can name the five poems and their authors.

1. Under a spreading chestnut tree . . . Each burning deed and thought.
2. Hence vain deluding joys . . . These pleasures, Melancholy give, and I with thee will choose to live.
3. Thou still unravished bride of quietness . . . Beauty is truth, truth beauty—tht is all ye know on earth, and all ye need to know.
4. Oh to be in England . . . Far brighter than this gaudy melon-flower.
5. Once upon a midnight dreary . . . And my soul from out that shadow that lies floating on the floor shall be lifted—nevermore.

Answers on Page 6

The number of beauty parlors increased 35.4 percent from 1935 to 1940—61,355 to 83,071, while the number of barber shops decreased from 121,000 to 118,000, according to the Census.

A species of Javanese bivalve attaches itself to tree roots and exists partly in and partly out of water.

The population of Halifax, Nova Scotia, has doubled since the war began.

A Washington Daybook

By JACK STINNETT

WASHINGTON—It may be nothing for Joe Doaks to get jubilant about, but his income tax burden at its prospective worst next year will be light compared to that of the English taxpayer's, though it should be recalled that the Englishman's additional taxes are fewer than the American's and that the per capita tax in England is lower.

Under Mr. Morgenthau's proposals for increased levies on 1941 incomes (payable in 1942), the $2,500 net income married man without children would pay almost seven times as much as he does now. His present tax is $11; the treasury's proposed rates would boost it to $72.

The English Joe Doaks in the same category, however, will contribute $586, or eight times as much as the treasury would have the $2,500 American donate for rising defense costs. Moreover, congressmen, familiar with the unpopularity of tax increases, may soften the blow somewhat.

However, the U. S. tax bill next year will be pretty terrific. Proposed increases in federal levies are figured to lift the total, including state and local, $22,000,000,000 next year compared to about $7,389,000,000 in payments by the English.

On a per capita basis that would represent $167 for every man, woman and child in the United States compared with $160 for every person in the United Kingdom.

Taxes, however, are not paid on a per capita basis. Experts here say the so-called per capita payment is not a real gauge of the pinch on the taxpayers. The simplest way to measure that pinch, say the experts, is the comparative rates of taxation on persons in given income brackets, or the proportion of total tax levies to the taxpayers' income.

Per capita tax collections run higher in the U. S. than in England because there are many more people in this country with larger taxable incomes. This is particularly true in the $2,000 to $10,000 and even up to the $50,000 income brackets.

* * *

Little Income Hit Hard

THE little income fellow is hit particularly hard in England. Over there the childless married man with a net income of $1,000 will pay a tax of $66 under the new war rates. If he earns $1,500, his tax will be $232. The married man in this country with $1,000 or $1,500 net income wouldn't have to pay any federal income tax, since the new plans retain the personal exemption of $2,000 for the head of a family.

The personal exemption for a married person in England is $560, while that of a single person is $320 compared with $800 for the bachelor in the United States. The British surtax reaches a maximum rate of 98½ per cent, while our top surtax levy as proposed by the treasury would be 75 per cent on all incomes over $5,000,000.

We have been under the impression that the Englishman didn't have to worry about the "hidden" tax bugaboo. However, his excise and sales tax rates are considerably higher than ours.

* * *

As High As 24 Per Cent

THE English purchase tax—similar to a sales tax—is at a rate of 33 1/3 per cent on the wholesale price (about 24 per cent of the retail price) of such luxury goods as jewelry, toilet preparations, articles of real silk and furniture. The proposed U. S. excise tax on jewelry, musical instruments and radios is 10 per cent of the retail price.

The English purchase tax on goods in common use, such as clothing, shoes, pots and pans, is about 12 per cent of the retail price. Such necessities as food, gas, coal, and medicine are exempt. Some of our states have sales taxes on almost all commodities including food, but the maximum rate is about 2 per cent.

For the privilege of enjoying a spot of liquor the bomb-harassed English Joe Doaks has to pay his government a pretty penny. The tax on distilled spirits over there is $14 a gallon compared with a present $3 and a proposed $4 a gallon here.

John Bull's tax on cigarets is 20 cents a pack of 20, compared with a present federal 6½ cents and proposed 8 cents a pack in this country.

MAKER OF FLAGS

HORIZONTAL
1 18th century flag maker.
9 She was an expert seamstress or ——.
13 One who holds a check.
14 Thrower.
16 Burden.
17 Acts of selling
19 Earth.
21 Wriggling fish.
22 Misleads.
23 Sheltered place.
24 Witticism.
25 Heron.
28 Three.
30 Liliaceous tree.
31 Stingy.
32 Shed for cattle.
33 August (abbr.).
34 To abdicate.
36 To freeze.
37 Upon.
38 To dress glove leather.
40 Shred.
43 Flags.
47 Neither.
49 Christmas.
51 Sugar sand.
52 Plants.
53 To feel sorrow.
55 Gelatin in agar-agar.
57 Labeled.
58 This —— dame lived in Philadelphia.

Answer to Previous Puzzle

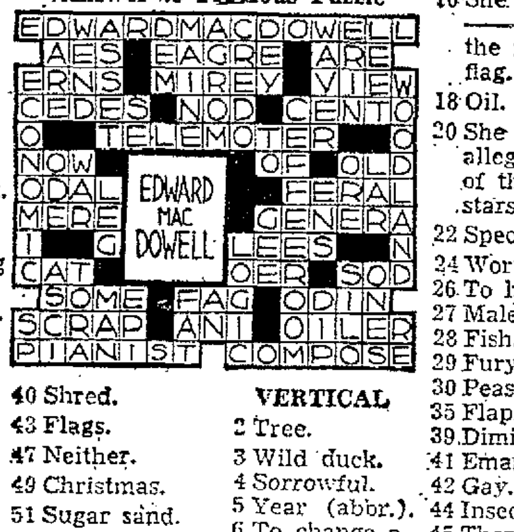

VERTICAL
2 Tree.
3 Wild duck.
4 Sorrowful.
5 Year (abbr.).
6 To change a gem setting.
7 Verbal.
8 Lean-to.
9 Senior (abbr.)
10 Measure of length.
11 Prosperity.
12 Sea eagle.
15 To consume.
16 She is the —— maker of the first U. S. flag.
18 Oil.
20 She is the alleged —— of the flag's stars (pl.).
22 Speck.
24 Worth.
26 To harmonize.
27 Male sheep.
28 Fish.
29 Fury.
30 Peasant.
35 Flap.
39 Diminished.
41 Emanation.
42 Gay.
44 Insect's egg.
45 Therefore.
46 Revolving device.
47 Unless.
48 Olive shrub.
50 Breakfast food.
52 2000 pounds.
54 Note in scale.
56 Behold.

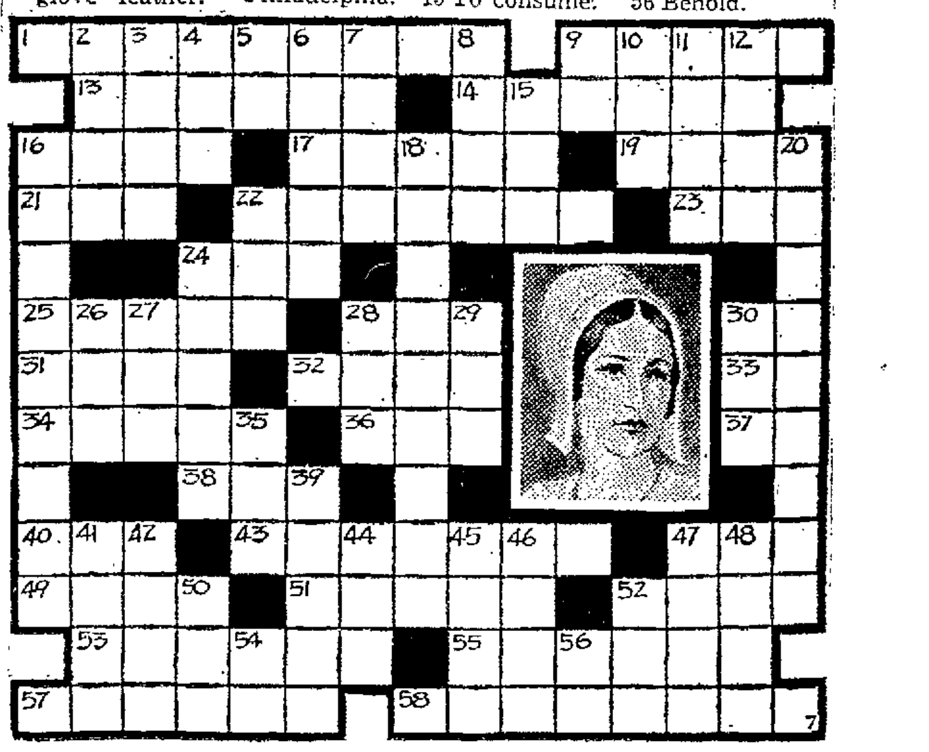

FUNNY BUSINESS

"Insomnia, officer!"

ANNUAL OFFER
BPS Paint
THE PAINT COUPON
left at your house—if presented
at PICKETT'S with 15c
entitles you to a
can of Glosfast Enamel
or VARNISH STAIN
and a BRUSH
45c value for 15c
EVERY DAY THIS WEEK
Pickett's
B. P. S. Paints - Varnishes

Society

Eastern Star Has Charming Wayside Inn Fete To Mark the 34th Anniversary of the Chapter

The Eastern Star Chapter entertained last evening with a social time marking the 34th anniversary of the institution of the local order. More than 100 members and guests found the room decorated with apple blossoms, violets and trillia. Miniature white picket fences enclosed small garden plots tastefully arranged at various points in the room to carry out the theme of the evening, "The Wayside Inn."

The worthy matron, Mrs. Margaret Hedges, greeted the acting matrons from Corry, Kane, Oil City and Jamestown, N. Y., and each responded, expressing the pleasure of the groups she represented. Other guests were present from Youngsville, Sheffield and Sugar Grove.

A feature of the evening was a group of songs sung by Miss Viola Lindmark, with Miss Evelyn Wolstencroft, accompanist. Miss Anna Louise Kahl was presented and delighted her audience with a varied group of readings.

At the close of the program, guests made their way to the "Wayside Inn," following the sign to the "outdoor" dining room. Here they were seated at small tables and served by attractive waitresses, in uniform and with headbands bearing the words "The Wayside Inn." Napkins were stamped with the same symbol. Tulips from the gardens of members made an attractive background for the tea tables, and a gala effect had been obtained by the use of awnings and a large lawn umbrella loaned by G. A. Blomquist. Favors were small cakes in the form of May baskets and packets of garden seeds were presented from the "Wayside Garden."

From every standpoint, the evening's entertainment was a success and Mrs. Hedges expressed appreciative acknowledgement to Ruth Brown and Jessie Bairstow, in charge of the "Wayside Garden," and to MayBelle Bairstow and Helen Braunschweiger and these assistants, in charge of the "Wayside Inn": Edith Ahlquist, Audrey Blomquist, Helen Broughton, Georgia Borden, Esther Burns, Fannie Cogswell, Charlotte Covert, Marjorie Dougherty, Althea Donaldson, Irma Eba, Edna Eby, Marion Hunter, Josephine Laskaris and Hilver Murray.

Social Events

VACATIONING HERE

Miss Constance Johnson, of Knoxville, Tenn., has arrived to spend her vacation with her parents, Mr. and Mrs. J. A. Johnson, Jefferson avenue. Miss Johnson is associated with the personnel department of the TVA at Knoxville.

CLUB POSTPONES

Lander, May 7—The regular meeting of the Sunshine Club has been postponed from Friday of this week to May 16, when members will gather at the home of Mrs. Erma Gruber.

TO OKLAHOMA

Mrs. Lucy Hunter, 309 Lincoln avenue, left last evening for an extended visit with her brother, G. A. Nellis, in Healdton, Okla. She was accompanied by a sister, Mrs. Clara Lewis, of Greenville.

BACK IN WARREN

Mr. and Mrs. Wilson H. Waters, 204 Water street, have arrived from St. Petersburg, Fla., where they have been spending the winter months.

HOME FROM EAST

Mrs. H. D. Hubbs, Third avenue, and Mrs. M. H. Deardorff, Jackson avenue, are home after a few days' stay in New York City.

HERE FOR VISIT

Mr. and Mrs. Richard Juline, of Erie, are spending the week here with the former's parents, Mr. and Mrs. George Juline, Canton street.

MOTHER'S DAY
SUNDAY, MAY 11
You'll find a grand variety of suitable gifts for Mothers — both young and old — at DAVIDSON'S.
GIFT SUGGESTIONS
Youthfully Styled DRESSES
Cottons, Chambrays, Washable Silks
Priced from 1.98 to 7.98
Washable HOUSECOATS
Silks and Cottons
2.98 and 3.98
STRYPS Underwear
Slips - Gowns - Panties
1.65 - 2.00 - 85c
Pure Silk HOSIERY
79c - 89c - 1.00
Real Leather Purses
1.98 and 2.98
DAVIDSON'S

Make This Model At Home

4710

Betty Lee
BROOMSTICK SKIRTS
You don't have to iron them 1.29 & 1.99

BIRTHS

IN PITTSBURGH

Word has been received here that Dr. and Mrs. George Schugar, of Pittsburgh, are the parents of a baby daughter born on April 17. Mrs. Schugar will be remembered as the former Miss Anna Punsky, of Warren.

AT MATERNITY

Born, today, to Mr. and Mrs. George Matie, 1915 Pennsylvania avenue, east, a daughter.

Born, last evening, to Mr. and Mrs. Philip Keirn, North Warren, a son.

In 1904 there were only 700 trucks for all purposes registered in the nation. In 1937 the automotive industry produced its maximum up to that time of 1,000,000 trucks.

Women predominate as the users of taxis in America's larger cities.

A GIRDLE-WAISTED SHIRTFROCK

Pattern 4710

By ANNE ADAMS

Here it is—that city-or-country casual so indispensable for summer. Pattern 4710 is young, clean-cut and—best of all—an Anne Adams creation, which means the simplest of cutting, stitching and finishing. The easy-going, bloused top is gathered below the yokes that keep your shoulder-lines trim and neat. The classic shirtwaist style of the notched collar and the bodice buttoning may be softened by gay flowered or novelty buttons. One of the nicest features is that inset girdle that makes you look lithe and small-waisted. Gentle fullness is given the skirt by a smart front panel which emphasizes its slim lines. Though just short sleeves are shown, long and three-quarter versions are included in this useful pattern.

Pattern 4710 is available in misses' and women's sizes 14, 16, 18, 20, 32, 34, 36, 38, 40 and 42. Size 16 takes 3¼ yards inch fabric.

Send FIFTEEN CENTS (15c) in coins for this Anne Adams pattern. Write plainly SIZE, NAME, ADDRESS and STYLE NUMBER.

You'll need plenty of wardrobe variety for warm days to come, so order the Anne Adams Pattern Book TODAY! Its colorful pages show, smart individual styles for everyone—each quickly available in a simple-to-use pattern. There are morning and afternoon prints, trim street ensembles, play clothes, dance and graduation gowns. Fabric tips, lingerie and accessories wind up this most exciting of fashion stories—yours for FIFTEEN CENTS. PATTERN FIFTEEN CENTS. BOOK AND PATTERN TOGETHER TWENTY-FIVE CENTS.

Send your order to Times-Mirror, Pattern Department, 243 West 17th St., New York, N. Y.

Annual Banquet at United Brethren Is Enjoyed by Over 80

More than 80 women and girls of the United Brethren church attended the annual mother and daughter banquet held last evening at the church. Sponsors of this annual gathering are the three missionary units, the Women's Missionary Society, Otterbein Guild and the Friendship Circle.

Mrs. S. B. Caldwell and Miss Edith Shearer had charge of the program, for which Mrs. Chase Johnson was toastmistress. Tables were beautifully decorated in purple and white and centered with bouquets of apple blossoms.

The program was opened with a song of greeting to the mothers, presented by the following little girls: Jean MarLett, Bonnie Sherwood, Gladys Rapp, Carol and Patricia Caldwell, Doris Ann Fehlman and Barbara Ann Frantz.

Bonnie Sherwood gave a recitation, "Loving Mother", followed by devotions conducted by the Otterbein Guild and a song by the Friendship Circle. Mrs. C. Donald Dibble, of Youngsville, addressed an inspiring message to the mothers and Mrs. Lyle Shearer and Mrs. Evan Callahan sang a duet. The closing prayer was given by Mrs. Sara Thurston.

At the conclusion of the program, a short business session was conducted by Mrs. Mildred Frantz, president of the Women's Missionary Society.

The men of the church were in charge of serving the banquet and on the kitchen committee were the following: Mrs. Clarence Hepfinger, chairman; Mrs. James Weaver, Mrs. C. L. Robertson and Mrs. E. A. Gilson.

Local Interest In Jamestown Tourney

A number of local contract bridge fans will be in Jamestown over the coming weekend for the two-day, eighth annual western New York bridge championships.

Mrs. Conrad Nelson, of that city and a frequent player in Warren, heads the tournament committee. Henry Hunzinger, of Warren, is a member of the advisory committee, which is headed by R. E. Needham, of Greenville, well known to tournament players and director of a number of games in Warren.

Entries close at 2:30 o'clock Saturday afternoon in the open pair championship, played in two sessions that afternoon and evening, and won last year by Charlotte Sidway and Robert Morris.

Winners of the team of four championship in 1940 were Joseph Mullen, Sylvester Mullen, W. H. Cummings and R. E. Needham. This match will be played in two sessions on Sunday, entries closing at 12:30 p. m., and the winners receiving the Nelson trophy.

RUMMAGE SALE

Room below Carver House, Friday and Saturday. Isabelle Hazeltine Division First Methodist Church. 5-7-2t*

Moxie—good for all. 5-7-25t

The Tennessee Valley Authority employs some 20,000 men and women.

Social Events

MIISSIONARY SOCIETY

The Women's Missionary Society of the First Evangelical church will meet tomorrow evening at 7:30 o'clock at the home of Mrs. W. D. Bovee, 419 West Third avenue. There will be the usual business session, lesson period and social time, with refreshments served by the hostess, assisted by Mrs. Mary Hildum and Mrs. Cleo Adolphson. All members and friends are cordially invited.

P. H. C. EVENTS

Members of the Protected Home Circle will have a pickup supper at six o'clock Thursday evening, followed by a business session at seven and series of games for the public at eight.

The organization is very busy with plans for its big class initiation on May 15, honoring M. M. Henlein, of Erie, grand president of the Pennsylvania Protected Home Circle.

BANGHARTS RETURN

Mr. and Mrs. Harold L. Banghart, Conewango avenue, arrived home yesterday after spending several months in Clearwater, Fla.

Mr. and Mrs. David Beaty, Conewango avenue, are expected to return today after winter vacationing at Fort Lauderdale, Fla.

STONEHAM AID

The Ladies' Aid Society of the Stoneham Methodist church will meet at noon Thursday at the community house for a tureen dinner, followed by a two o'clock business session. A large attendance is hoped for.

DONALDSONS MOVE

Mr. and Mrs. L. N. Donaldson and family, East Third avenue, have moved to their new home at 11 Jackson avenue.

ARRIVE HOME

Mrs. A. D. David and daughter, Miss Dorothy, Liberty street, with Mrs. F. A. Beardsley, Fifth avenue, are home after spending a few days in New York.

Answers To Cranium Crackers

Questions on Page 4

1. "The Village Blacksmith" by Henry Wadsworth Longfellow.
2. "Il Penseroso" by John Milton.
3. "Ode on a Grecian Urn" by John Keats.
4. Home Thoughts, from Abroad," by Robert Browning.
5. "The Raven" by Edgar Allan Poe.

SERIES OF GAMES

Bilgger and Better than ever. Thursday night, 8 P. M., P. H. C. 5-7-1t

The Argentine system of government is modeled broadly after that of the United States.

Everybody Reads the Times-Mirror

LUDLOW

Ludlow, May 6—The members of the Ladies' Aid of the Ludlow Lutheran church were guests of the Ladies' Aid of the Tabor Lutheran church at Kane Thursday afternoon. The ladies present were: Mrs. Alida Johnson, Mrs. Albert Bromstong, Mrs. Amalia Mattison, Mrs. Walter S. Cox, Mrs. C. A. Lantz, Mrs. John Swanson, Mrs. G. A. Olson, Tillie Olson, Mrs. Pete Nelson, Mrs. Silas Johnson, Mrs. C. E. Carlson, Mrs. Dan Swanson, Mrs. E. J. Hiller and Mrs. Axel Nelson, Mrs. John L. Peterson.

Mr. and Mrs. Joseph Miller and son Eddie and Mrs. Charles Laser of Ganges, Ohio, and Mrs. F. Nohlquist and two daughters, of Lakewood, N. Y., were Saturday visitors of Mr. and Mrs. C. J. Carlson and visited Mr. Carlson at the Kane Community Hospital. Mr. Carlson is improving very satisfactorily.

Those relatives and near friends from Ludlow who attended the funeral of Stacy Ross a former Ludlow resident in Jamestown, N. Y., Thursday afternoon were: Mr. and Mrs. Ben Peterson, Allen Peterson, Mrs. Otto Carlson, Mr. and Mrs. Wm. Hanson, Adolph Johnson and Mrs. C. J. Carlson. Mr. Hanson acted as one of the honorary pall bearers.

Robert Olmsted spent the weekend with his mother, Mrs. G. W. Olmsted. He flew from the aviation country club at Hicksville, Long Island, to the airport in Warren.

A pleasant Friday afternoon was spent at the home of Mr. and Mrs. Albert Bromstong when a birthday party was held in her honor. Mrs. Bromstrong was presented several lovely gifts. The out of town guests were Mrs. John Nelson and son, of Jamestown, N. Y.

Mr. and Mrs. Norman Adams and sons Gary and Lynn, of Knox, and Mrs. Arlene Fetzeck and son Bobby, of Franklin were weekend visitors at the home of Mr. and Mrs. H. Lee Griffin.

Mrs. Ernest Swanson was hostess to the members of the Young Woman's Missionary Society at her home Thursday evening.

A birthday and farewell party was held in honor of Mrs. Edward Engman at her home Thursday evening. Mr. and Mrs. Engman will soon make their home in Erie. The guests present were: Mrs. John Franos, Mrs. Woodrow Peterson, Mrs. W. W. Connelly, Mrs. S. Snyder, Mrs. Albert Carlson, Mrs. Blanche Schully, Mrs. Carl Swanson, Mrs. Melcher Stenberg, Mrs. Kenneth Connelly, Mrs. Emil Engman, Elaine Engman, Mrs. George Anderson, Susan Frantz, all of Ludlow, and Mrs. John Carlson and Lucille Brenoel, Mrs. Dora Hallberg and daughter Barbara, all of Kane, and Doris Berguson, of Cleveland. Mrs. Engman was presented with a white purse and money. Refreshments were later served.

Mr. and Mrs. Silas Johnson and Mrs. C. J. Carlson were Friday visitors in Jamestown, N. Y., where they attended the wedding of a niece of the latter two, Elsie Nohlquist.

There was a good attendance at the Lutheran Moriah church Sunday afternoon at 3:30 when Pastor H. M. Fahnstrom of Wilcox conducted the services.

Mr. and Mrs. Hilmar Johnson, of Salamanca, and Mrs. Lena Peterson, of Erie, were Sunday guests at the home of Mr. and Mrs. C. A. Lantz.

Mr. and Mrs. Emil Erickson entertained the members of the Ladies' Aid of the Mission church at the church Thursday evening. Mrs. Adolph Swanson, president, conducted the meeting. The program was as follows: Readings—C. H. Hanson, Helen Swanson, Emil Erickson, Mrs. Blanche Scully and vocal duet—Mrs. Victor Bergquist and Mrs. Gust E. Anderson. Refreshments were served at the close of the meeting.

Mrs. Frank Alling and infant son Robert Lee arrived home Saturday from the Kane Community Hospital.

Mr. and Mrs. Ben Peterson, of Ludlow, and Mr. and Mrs. K. Moore, of Sheffield, were weekend visitors at Mont Alto where the former visited their daughter and the latter their son.

Mrs. M. W. Cox, Mrs. V. V. Brown, Mrs. G. Scott Smith and Miss Minnie Armstrong, all of Kane, were Ludlow visitors Friday afternoon.

Mr. and Mrs. Carl Carlson, of Wilcox and Mr. and Mrs. Kenneth Wilhan and daughter Gloria, of Johnsonburg, were Sunday visitors at the home of Mr. and Mrs. Aaron Alfson.

Mr. and Mrs. U. S. Rogers and Lottie Smith, of Warren, called on friends in town Sunday afternoon.

The St. John's Lutheran choir, of Johnsonburg, under the direction of Oren N. Benner, will pre-

(Turn To Page Nine)

EASY STITCHERY

GERANIUM LINENS
by Laura Wheeler

What would be gayer than bright geraniums on your towels, scarfs and tea cloths! It's such fascinating stitchery—you'll enjoy every minute of it. Pattern 2850 contains a transfer pattern of 10 motifs ranging from 3½ x 4½ inches to 7 x 12 inches color schemes; illustrations of stitches; materials required.

Send ten cents in coin for this pattern to Times-Mirror, Needlecraft Dept., 82 Eighth Avenue, New York, N. Y. Write plainly PATTERN NUMBER, your NAME and ADDRESS.

TINY GIFT SHOP
Smart New Jewelry Compacts, Bowls, Vases and Mirrors for Mother's Day
Thurs. -- Fri. -- Sat.
5% Of All Sales Will Be Donated to Bundles For Britain

"MIDDLE-AGE" WOMEN
HEED THIS ADVICE!!
Thousands of women are helped to go smiling thru distress caused by this period in a woman's life (38 to 52) with Lydia E. Pinkham's Vegetable Compound — famous for over 60 yrs.! Try it!

PHONE 2213
Regular $2.00
Nu-Style
Permanent Wave $1
COMPLETE
WITH FREE HAIR CUT SHAMPOO AND HAIR STYLE
Regular $3.50 Triple Oil Croq. Wave $2.35 Easy to manage wave and curls.
Duradene Oil Wave $2.95 Suited for all texture of hair.
Regular $6.50 TRU-ART Individual Oil Wave $3.45 Beautiful waves and curls.
Regular $7.50 NESTLE Individual Oil Wave Solution for each texture of hair $4.50
PAQUET'S BEAUTY SALON
331½ PENNA. AVE., W.
Over Darling Jewelry Store Phone 2213
WITH OR WITHOUT APPOINTMENT

Special—Giant Bearing Fruit Trees
3 to 5 years old — 6 to 7 ft. tall
Pears, Peaches, Plums, Cherries, Apples
98c each or 6 for $4.98
THE SCKIPANO NURSERY CO.
Warren, Pa. We Furnish the Home Outdoor Phone 1283

Use the Best
WAYNE CHICK STARTER, GROWING MASH AND LAYING MASH
A quality feed for every purpose
GILSON'S CASH FEED MILL
North Warren, Pa.

C-A-N-D-Y
FOR MOTHER'S DAY
Betty Lewis MINIATURES ... lb 69c
Whitman SAMPLER $1.50
Box Candies from 25c to $3.00 —all specially packaged for Mother's Day giving!
HARVEY & CAREY DRUG STORE

GERACIMOS
NATIONAL RESTAURANT WEEK
MAY 5TH TO 11TH
Thursday Evening . . .
Chicken and Hot Biscuit with Gravy—60c
Friday Evening . . .
Fresh Lake Erie Blue Pike Fillet
Fresh Lobster Tails
Sea Food Platter
A Special Dinner Menu for Mother's Day, Sunday, May 11
(A dinner gift for every mother)

Prices Tumble Downward on
SPRING COATS
originally priced from 9.95 to 24.75
now
$7.92 to $16.92
You've been waiting for it and here it is—large price reductions on Spring Coats. We didn't plan to reduce prices so early in the season, but new summer things require more space than we have, so space must be provided. Savings run to as much as $8.00 on a coat. Selection is broad and varied—all sizes . . . all types . . . all colors. Every coat a standard Miller quality and an assured style success. Another sale in which customers benefit most—and another reason why it pays to buy at Miller's. Don't wait—you know it, first choice is always best choice.
Companion Reductions on
SPRING SUITS
were 7.98 to 16.95
now
$5.92 to $11.92
Navies, blacks, pastels, plaids—our entire stock included. The large reductions assure you of the utmost value possible. Sizes 10 to 20.
The Miller Shop

Where Nazis Menace as Soviets March

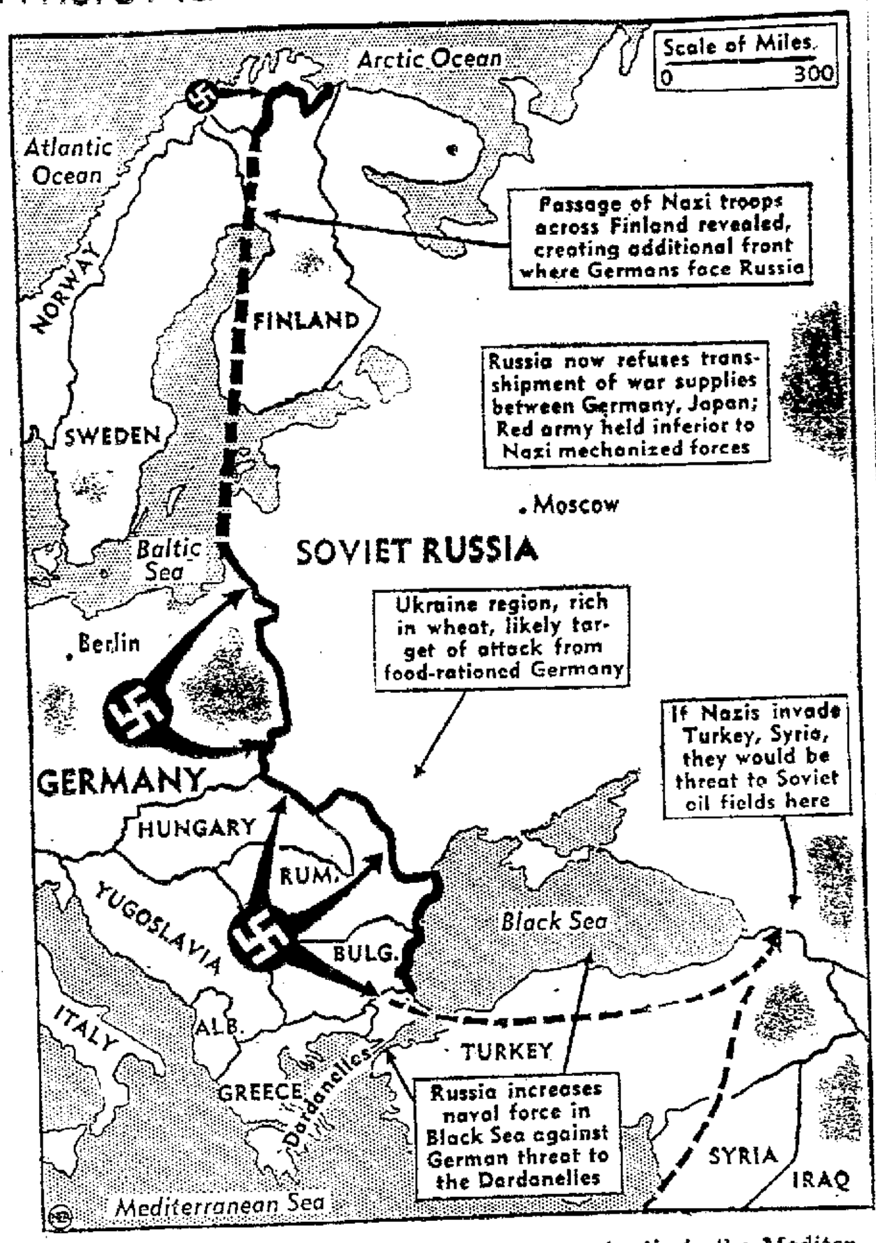

Along a near-solid 2000-mile front from the Arctic to the Mediterranean, German troops are an ever-present menace to enigmatic Russia, now reported moving troops and planes to Balkan and Near East frontiers. Map shows present and possible German threats to the U. S. S. R.

STATE TO SEND LARGE NUMBER FOR FINAL TEST

The U. S. Army, inaugurating a new plan for inductions into the military service, called upon Pennsylvania today to send 18,967 registered men to army stations between May 21 and June 21 for final physical examinations, according to the Associated Press.

At the same time, Selective Service headquarters in Harrisburg announced that present induction stations at Philadelphia, Altoona, Pittsburgh, Wilkes-Barre and Harrisburg will become Army examination stations and three new stations will be set up at Scranton, Williamsport and Erie, effective May 21.

All of the men who pass the final physical examinations will be called by their local boards for induction into the army during June in the order in which they were cleared through the examining stations, it was stated.

In its new order, the Army gave no indication of the number of men who will be called for induction out of the 18,967 men ordered up for examination.

MARBLE EVENT AT M'CLINTOCK ATTRACTS MANY

At the second contest in the National Marble Tournament here, held last evening at the McClintock school before an enthusiastic crowd, Teddy Austin took the school championship.

The contest was close from the start, but reached the climax when Austin, the champ, and Carmen Colosimo, a lad of seven years, tied in the finals and had to play it off in an extra ring.

The entries from McClintock were considerably greater than at Lacy the previous night and indication are that a high peak in participation will be reached before the close of the tournament on Saturday.

The results of the McClintock tournament are:

Ring 1—Ted Austin, winner.

Ring 2—Teddy Gustafson, winner.

Ring 3—Carmen Colosimo, winner.

Ring 4—Neal DeStefano, winner.

In the final play-off of the above four, Colosimo and Austin tied.

Teddy Austin, the McClintock champ, is 11 years old and lives at 108 Falconer street.

Drink Moxie for health. 5-7-25t

During the First World War 95 American ships were launched on a single day—July 4, 1917.

CHURCH REVIVALS

AT STARBRICK CHURCH

A series of special services will begin tonight at 7:45 in the Starbrick Community church under the direction of Michael J. Anzalone, evangelist and radio revivalist. There will be services for the next three weeks each evening at 7:45 except Monday. Services also will be held Sunday afternoons at 3:00 o'clock.

Evangelist Anzalone has just concluded a series of meetings in the Clark auditorium in Russell with fifteen professed conversions.

A special welcome awaits all at the Starbrick Community church. Good spiritual singing and up-to-the-minute Bible messages on salvation and prophecy await those attending.

Industry's first steam - driven machine was made for spinning cotton.

Classes Pay Visit To Warren National

Social study classes of Beaty school visited the Warren National Bank on Tuesday to study a chapter in banking.

In the bank employees' room, Jordan Overturf, assisted by Basil White and M. A. Connelly, demonstrated to the students a $1,000 Baltimore and Ohio Railroad bond, a General Motors stock certificate for 30 shores, a mortgage and bills in denominations ranging from $1,000 to $1. Organization and conduct of a bank were also explained.

The students were then shown through the vaults, the different banking departments and the bank guard's watch. The operation of a Recordak machine was demonstrated among other features. Banking hours were mentioned and it was pointed out that these are not limited to the period from nine until three o'clock, but from 8:30 until, very often, late in the evening.

Pupils found the visit very interesting and instructive and a source of much enjoyment.

QUIET DIGNITY IN MAHOGANY

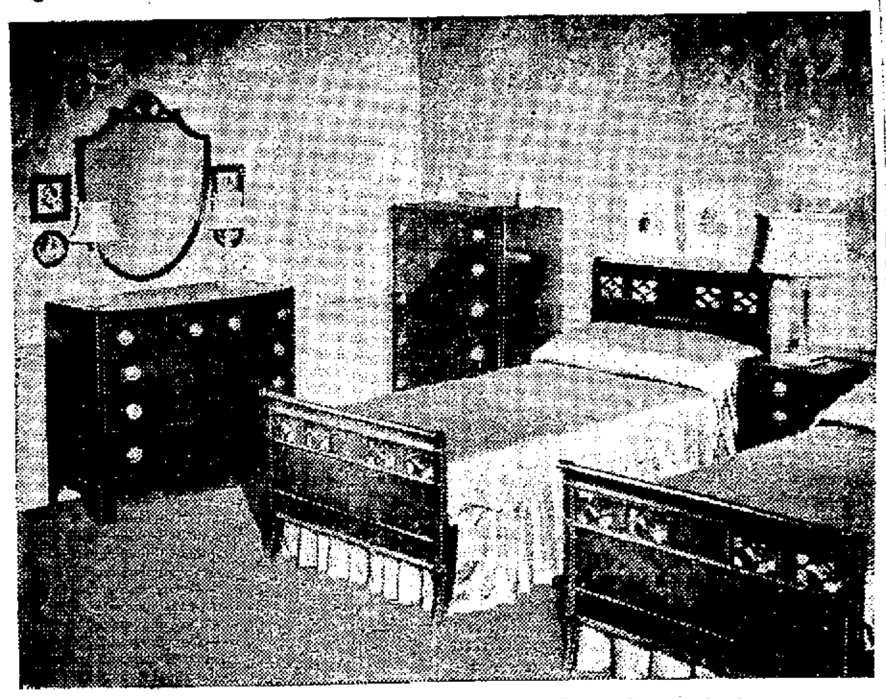

Mahogany, the favorite wood of 18th Century furniture designers contributes richness and beauty to this smart bedroom. Fronts of the chest and dresser are slightly bowed. The floral background is in keeping with the 18th Century bedroom suite design. This is one of the groups featured in Montgomery Wards new Hallmark Quality Furniture Catalog.

The Admiral CAPE MAY NEW JERSEY
FROM JUNE 15 TO JULY 1—RATES GREATLY REDUCED. SEND FOR BOOKLET.

FOR ARTIFICIAL OR SPRING WATER ICE TELEPHONE 743

STUDEBAKER
America's thrift champion in the lowest price field
PRICES BEGIN AT $695 for a Champion Business Coupe
Delivered at factory, South Bend, as of April 29, 1941—subject to change without notice—Federal tax included.
• More miles per gallon, say happy owners!
• Million-dollar ride and handling ease!
• Lowest repair cost in owners' experience!
• More money when you trade in!
See America's newest, most beautiful car SKYWAY SERIES STUDEBAKER on President Eight and Commander chassis
WARREN MOTOR SALES
311 Penna. Ave., W. Warren, Pa. Phone 2545
SUPPA MOTOR SALES Irvine, Pa.
SMITH BROS. GARAGE Tidioute, Pa. Phone 4361

SAVE IN MONTGOMERY WARD'S SPRING HOME SALE!

No Down Payment
Cast-Iron Furnace GUARANTEED 20 YEARS 62.88 18" Firepot
Not A Penny To Pay Until October!
REDUCED PRICE ... your chance for cash savings on the finest cast-iron furnace made! Automatic Humidifier gives you healthful air! Joints are gas and smoke-proof! Quick heat radiator!

Complete with Controls AUTOMATIC STOKER 114.50
REDUCED! Buy NOW, pay nothing until October! It pays for itself in fuel savings! Gives a hotter fire! Saves fuel! Most efficient retort made! Can't leak smoke or gas! Fills easily!

FREE! BATHROOM BOOK Shows Wards complete line of bathrooms in color.

Modernize Your Home COMPLETE 3-Pc. BATH OUTFIT
Regularly $77 Sale Price Includes ALL THE FITTINGS! 69.88 $6 Down, $7 Monthly, Carrying Charge
You'll be PROUD of this bathroom in your home... and proud of the ECONOMY-WISE buy you made at Wards in this sale! The roomy recessed seat-tub and the large lavatory gleam with porcelain enamel! (it's stainless and easy-to-clean)! The stainless china closet has a heavy white-enameled seat with chrome-plated hinge. ALL THE FITTINGS are chrome-plated, too. See this outfit now! Buy it at REDUCED PRICE!

Pumps 250 Gallons An Hour! Water System America's Fastest Selling System! 47.88
Ideal for the average family! Running water for washing, bathing, drinking, and sprinkling! Delco motor can't burn out! Galvanized tank!
$5 Down ... $5 Monthly Plus Carrying Charge

Sale Price! Save Now! Insulating Board ½-in. thick 4c sq. ft.
Insulates, deadens sound. Already painted ivory! 4x8's. 5/32-in. Fiber Wallboard..3c sq. ft.

Save on Builders' Hardware Lock Set Reduced Bevel Edge Design 44c
Your choice of dull brass or antique copper finish.
"CHIEF" INSIDE LOCK Dull bronze finish........: 78c
3½x3½-INCH DOOR BUTTS Matches locks above......: 17c

Dollar and Labor Saving Laundry Tub Handy Shelf-Back Tub 14.88
This large tub has a removable washboard and 2 soap holders! Comes complete with fittings! Easily cleaned! Makes your washing easier!
$2 Down ... $2 Monthly Plus Carrying Charge

Compare at $2.50 Screen Doors 2-8x6-8 size 1.78
Varnished frame, black enameled wire. Many other sizes! Extension Screens, 12x33....24c

Price Slashed on Modern Fluorescent Fixture Complete with bulbs 6.88
Light your kitchen with this new lighting discovery. It's more efficient, more economical. Install in place of your old fixture, in a few minutes. Chromium trim.

Sale Special! Coverall House Paint Words Standard Quality 1.44 gal. in 5-gal. lots
Compare others selling for up to $2.20 a gallon! Save in this Sale! Gal. covers up to 350 sq. ft.—2 coats!
Raw Linseed Oil, bulk . 76c gal.
Bulk Turpentine ...... 51c gal.

Sale! Window Awnings 30 inches wide 1.29
Heavy drill! Complete with fittings! Sunfast colors! Dress-up your home at Ward savings!

Fadeproof Colors! Sale! Brick Roll Siding Ask Wards for Free Estimate! 2.90 sq.
Make old frame or stucco houses look like brand-new brick homes! Add to their value, at amazingly low cost! End painting forever! Choice of Red or Buff colors!

CATALOG ORDER SERVICE brings you over 100,000 items! BUY NOW...PAY MONTHLY on Wards Monthly Payment Plan!
MONTGOMERY WARD
218-220 LIBERTY ST. PHONE 87 WARREN, PA.

LEARN ECONOMY -- READ THE ADS

MOTHER'S DAY SALE! OF Beautyrest MATTRESSES

A GIFT MOTHER WILL ENJOY NOW AND THROUGHOUT THE YEARS---ONE SHE WILL ALWAYS APPRECIATE

A Mattress nationally famous for its marvelous construction—its wonderful comfort, beauty and durability

Special Terms $39.50 $1 Down--$1 Week

OTHER INNERSPRING MATTRESSES — $14.95 and up

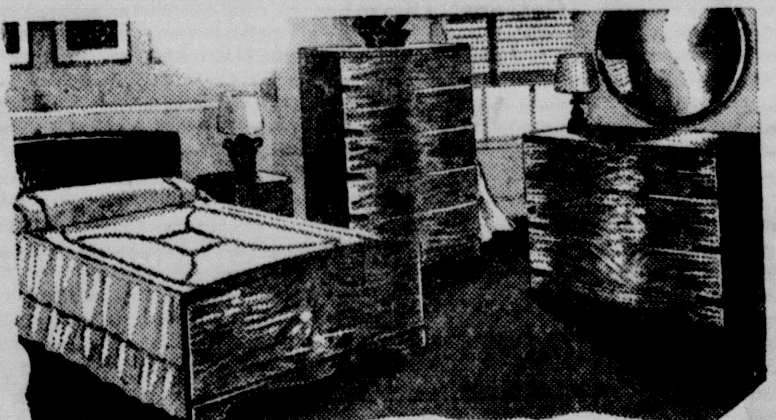

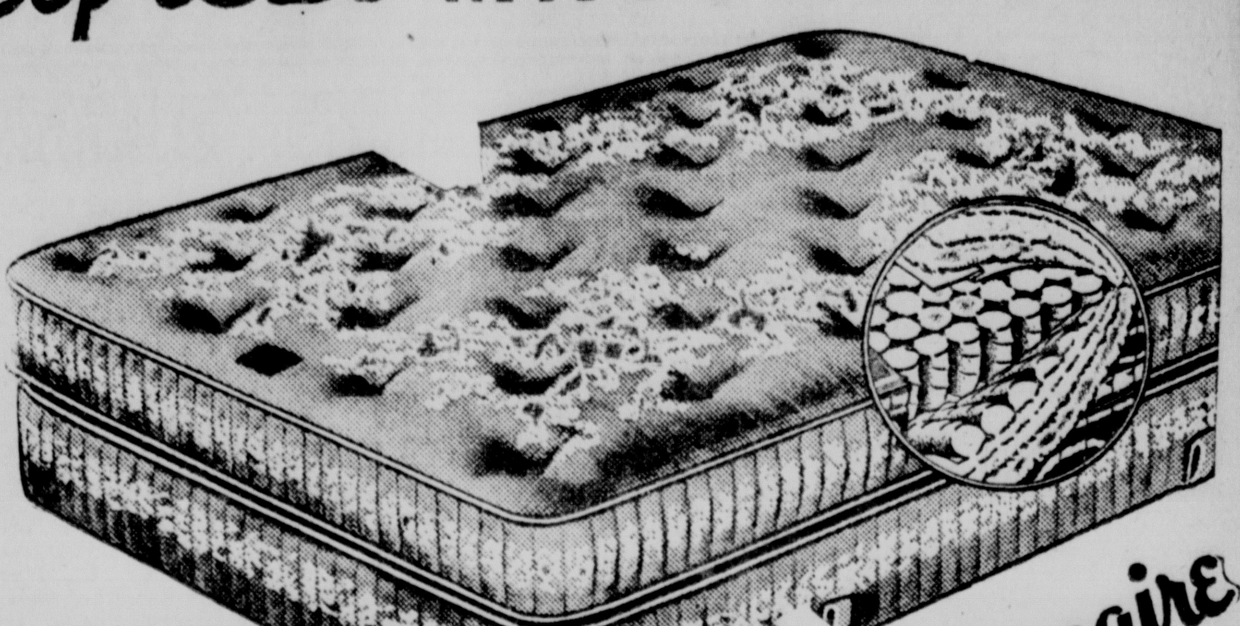

"Millionaire Sleep"

ANOTHER FINE GIFT FOR MOTHER

3-PIECE BEDROOM SUITE

3-PIECE BEDROOM SUITE Consisting of Bed, Dresser, Chest in Walnut—SPECIAL 59.50 up

SPECIAL PRICES ON ALL GLIDERS

Bartsch Furniture Co.

52-60 Penna. Ave., East

Telephone 122—2651

Society

Coming Players' Production Will Have Fast Tempo

FASTER! FASTER! FASTER!

That's the watchword as the cast of "Three Men on a Horse" prepares for the last week of rehearsal before the three-act comedy is presented to the Warren public Friday and Saturday, May 15 and 16.

Astrid Cowden, who is directing the spring play, has from the very start stressed tempo as the most important feature of "Three Men on a Horse," and as a result, local play-goers will see the fastest moving production ever presented by the Warren Players.

Three speed line rehearsals are on the schedule before opening night, the first to be held tomorrow evening. Dress rehearsal will be held Monday night, with the balance of the time spent on drills which will keep the action of the comedy moving at a fast pace.

While the actors and actresses concentrate on the tempo, "Red" Criswell's stage crew will go through similar drills so that the scenes may be shifted quickly and efficiently, thus eliminating long waits between scenes.

P. T. A. News

MOTHERS' CLUB ELECTS OFFICERS

The Home Street Mothers' Club held its last meeting of the season on Monday evening, with devotions in charge of Mrs. Ross Carlson, fifth grade teacher, and the president, Mrs. Raimer Forgren, conducting the business session. It was decided to hold the unit's annual ice cream social on May 16, from 3:30 until 9:30.

The following officers were elected for the coming term: President, Mrs. Fred Plummer; vice president, Mrs. Leonard Nicholson; secretary-treasurer, Mrs. Robert Carlson. Mrs. C. F. H. Wuesthoff presented gifts to the teachers of the building from the club.

The meeting was then turned over to Mrs. F. E. Kieshauer for a game period, after which refreshments were served by Mrs. Leonard Swanson, Mrs. Earle Flohr, Mrs. Floyd Kuhre and Mrs. Frank Wood.

Social Events

SHOWER FOR RECENT BRIDE

Russell, May 7—Vivian Hale entertained at her home in Russell Saturday afternoon with a shower party honoring Mrs. Clifford Johnson, the former Thelma Duell. Games were played, with prizes going to the honored guest and Jean Darling.

At 5:30, a delicious picnic supper was served by the hostesses, Beatrice Mellor, Vivian Hale, Virginia Peterson, Jean Darling, Helen Randall, Marietta Hale, Kathryn Barrett, Ruth Titchner, Marion Fox and Elaine Thompson. Others invited were Cora Briggs, Virginia Fehlman, Bessie and Alice Lindell. Mrs. Johnson was presented with two lovely gifts for her new home.

HOME FROM ALABAMA

Mrs. Jackson Kirk, Water street, and her brother, Gilbert Hansen, Laurel street, have returned from Montgomery, Ala., where they have been visiting Mr. Kirk.

LEAVE FOR VACATION

Mr. and Mrs. Arthur J. Franks, 314 Poplar street, left Tuesday for an extended vacation trip to California, Colorado and the Pacific Northwest.

Lemon Juice Recipe Checks Rheumatic Pain Quickly

If you suffer from rheumatic, arthritis or neuritis pain, try this simple inexpensive home recipe that thousands are using. Get a package of Ru-Ex Compound, a two-week supply, today. Mix it with a quart of water, add the juice of 4 lemons. Use only as directed on label. It's easy. No trouble at all and pleasant. You need only 2 tablespoonsful two times a day. Often within 48 hours — sometimes overnight — splendid results are obtained. If the pains do not quickly leave and if you do not feel better, return the empty package and Ru-Ex will cost you nothing to try as it is sold by your druggist under an absolute money-back guarantee. Ru-Ex Compound is for sale and recommended by Miller's Cut Rate and drug stores everywhere.

Social Events

D. A. R. MEETING

In addition to election of officers and presentation of reports from the Continental Congress in Washington, D. C., members of General Joseph Warren Chapter, National Society, Daughters of the American Revolution, are to have a program and tea tomorrow afternoon.

The May meeting is to be held in the Woman's Club, starting at 2:30 o'clock. Miss Harriet Eaton will give a reading, "Signers Who Did Not Sign". For the tea, Mrs. P. W. M. Pressell will head the following committee: Mrs. Elbert Smith, Mrs. W. E. Cable, Mrs. W. E. Yeager and Miss Eaton, Warren; Mrs. T. H. Russell, Youngsville.

BIRTHDAY PARTY FOR BILLY CRAMER

A pleasant birthday party was given Monday from four until seven o'clock to celebrate the sixth birthday anniversary of Billy Cramer, son of Mr. and Mrs. William Cramer, 109 Oak street.

Guests were Genevieve Slaugenhaupt, Ethel Jane Roberts, Betty Jane Allinger, Jean MarLett, Carol Peterson, Barbara Kline, Janet Kline, Jacqueline Colvin, Mary Lou Cramer, Lee Munch, Milton Confer, Tommy Cramer, Charles Rulander, Mrs. Anna Kline, Miss Mae Gallagher, Mrs. George Munch, Mrs. Belle Confer and Mrs. John Colvin.

DIOCESAN AUXILIARY TO MEET IN OIL CITY

A number of members from Trinity Memorial Episcopal church will be in Oil City next Tuesday and Wednesday to attend the spring meeting of the Diocesan Woman's Auxiliary. Local members may call the church office to arrange for transportation.

V. F. W. AUXILIARY

The Ladies' Auxiliary, Veterans of Foreign Wars, will hold its regular meeting at eight o'clock Thursday evening in the post rooms. Members are asked to bring sandwiches for the luncheon to follow.

The British empire covers nearly one-fourth of the total land surface of the earth.

The National Board of Fire Underwriters reports 850,000,000 matches are used each day in the United States.

Home Economics

IRVINEDALE CLUB

The Irvinedale Hill-Toppers held their first meeting at the home of Erma Hansen on the Cobham Park Road. Besides the leader, there were 20 members present. The meeting opened with repetition of the pledge, after which all sang "Row, Row, Row Your Boat" in three-part harmony. Mrs. Thelma Prendergast, home economics extension teacher, led in discussing future work. Later, games were played on the lawn.

The next meeting will be held at the home of Susie Mathis, Fifth street extension, at 3:30 o'clock on Monday afternoon, May 26.

Everybody Reads the Times-Mirror

PAINFUL CUSTOM

By way of greeting, mothers present at their daughters' weddings in some parts of New Guinea have arrows shot into their legs.

The United States has 1,200 cotton mills.

DISTANT

So far from the planet itself are the two recently discovered moons of Jupiter that an observer on the planet would need a six-inch telescope to see them.

The richest single oil field ever discovered lies in Iran.

ALLEY OOP — Too Close for Comfort — By V. T. HAMLIN

AMERICANS! Show Your Colors!

AS A READER OF THE TIMES-MIRROR

This Handsome Flag Can Be *yours* . . . . .

IN TIME FOR DECORATION DAY

NOW—more than ever—you want to display your country's flag! And, as a reader of this paper, you can now own a large new American Flag . . . a flag which will show your friends and neighbors that you are free and *proud you are an American!*

This fine flag is worthy in every respect of the name "Old Glory" . . . it's FIVE feet long . . . THREE feet wide . . . made of durable cotton bunting . . . stripes individually sewed . . . stars carefully stamped . . . all in rich fast colors. It will be a symbol of American democracy for *your* home.

THIS IS ALL YOU HAVE TO DO

To get this flag, simply clip the coupon in today's paper and take it—with only 88 cents—to the address on the coupon and you will receive your flag. Show your colors! Display the banner of freedom! Clip the coupon . . . get your flag today!

YOUR FLAG COUPON Appears on Page 12 Clip It Now!

Tell The World You're Glad You're An American.. FLY YOUR FLAG

Where Nazis Menace as Soviets March

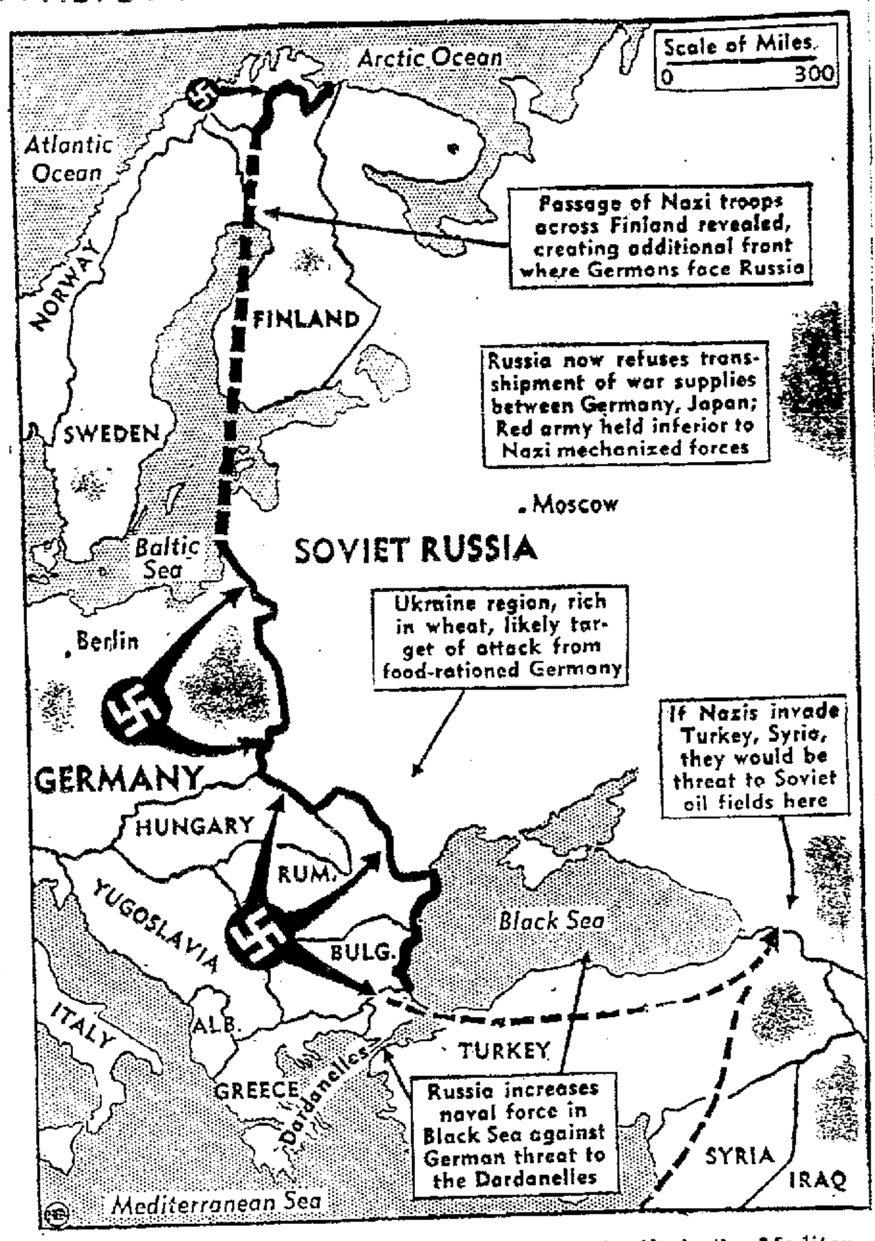

Along a near-solid 2000-mile front from the Arctic to the Mediterranean, German troops are an ever-present menace to enigmatic Russia, now reported moving troops and planes to Balkan and Near East frontiers. Map shows present and possible German threats to the U. S. S. R.

STATE TO SEND LARGE NUMBER FOR FINAL TEST

The U. S. Army, inaugurating a new plan for inductions into the military service, called upon Pennsylvania today to send 18,967 registered men to army stations between May 21 and June 21 for final physical examinations, according to the Associated Press.

At the same time, Selective Service headquarters in Harrisburg announced that present induction stations at Philadelphia, Altoona, Pittsburgh, Wilkes-Barre and Harrisburg will become Army examination stations and three new stations will be set up at Scranton, Williamsport and Erie, effective May 21.

All of the men who pass the final physical examinations will be called by their local boards for induction into the army during June in the order in which they were cleared through the examining stations, it was stated.

In its new order, the Army gave no indication of the number of men who will be called for induction out of the 18,967 men ordered up for examination.

MARBLE EVENT AT M'CLINTOCK ATTRACTS MANY

At the second contest in the National Marble Tournament here, held last evening at the McClintock school before an enthusiastic crowd, Teddy Austin took the school championship.

The contest was close from the start, but reached the climax when Austin, the champ, and Carmen Colosimo, a lad of seven years, tied in the finals and had to play it off in an extra ring.

The entries from McClintock were considerably greater than at Lacy the previous night and indication are that a high peak in participation will be reached before the close of the tournament on Saturday.

The results of the McClintock tournament are:

Ring 1—Ted Austin, winner.

Ring 2—Teddy Gustafson, winner.

Ring 3—Carmen Colosimo, winner.

Ring 4—Neal DeStefano, winner.

In the final play-off of the above four, Colosimo and Austin tied.

Teddy Austin, the McClintock champ, is 11 years old and lives at 108 Falconer street.

Drink Moxie for health. 5-7-25t

During the First World War 95 American ships were launched on a single day—July 4, 1917.

CHURCH REVIVALS

AT STARBRICK CHURCH

A series of special services will begin tonight at 7:45 in the Starbrick Community church under the direction of Michael J. Anzalone, evangelist and radio revivalist. There will be services for the next three weeks each evening at 7:45 except Monday. Services also will be held Sunday afternoons at 3:00 o'clock.

Evangelist Anzalone has just concluded a series of meetings in the Clark auditorium in Russell with fifteen professed conversions.

A special welcome awaits all at the Starbrick Community church. Good spiritual singing and up-to-the-minute Bible messages on salvation and prophecy await those attending.

Industry's first steam-driven machine was made for spinning cotton.

Classes Pay Visit To Warren National

Social study classes of Beaty school visited the Warren National Bank on Tuesday to study a chapter in banking.

In the bank employees' room, Jordan Overturf, assisted by Basil White and M. A. Connelly, demonstrated to the students a $1,000 Baltimore and Ohio Railroad bond, a General Motors stock certificate for 30 shores, a mortgage and bills in denominations ranging from $1,000 to $1. Organization and conduct of a bank were also explained.

The students were then shown through the vaults, the different banking departments and the bank guard's watch. The operation of a Recordak machine was demonstrated among other features. Banking hours were mentioned and it was pointed out that these are not limited to the period from nine until three o'clock, but from 8:30 until, very often, late in the evening.

Pupils found the visit very interesting and instructive and a source of much enjoyment.

QUIET DIGNITY IN MAHOGANY

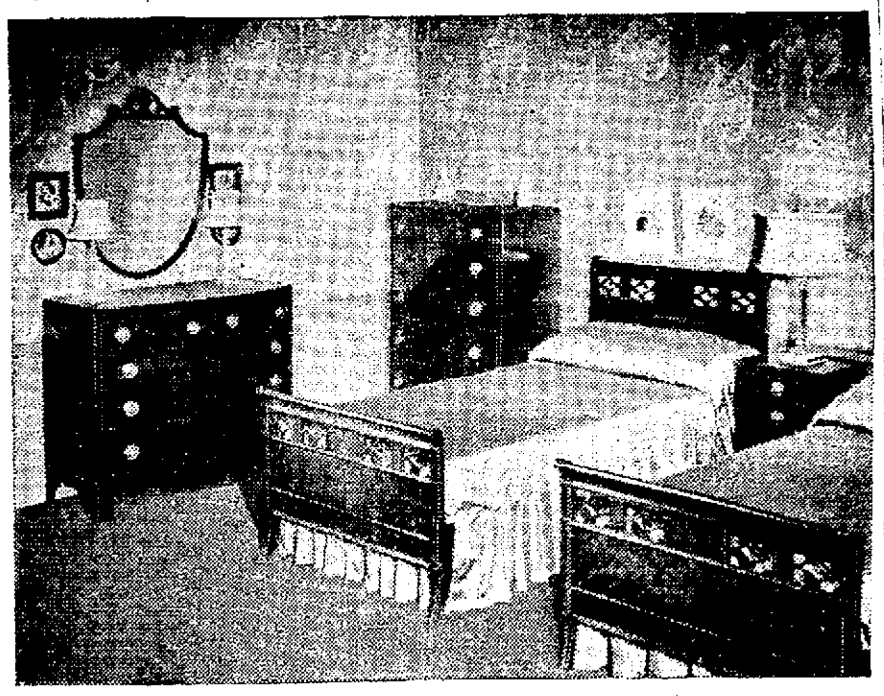

Mahogany, the favorite wood of 18th Century furniture designers contributes richness and beauty to this smart bedroom. Fronts of the chest and dresser are slightly bowed. The floral background is in keeping with the 18th Century bedroom suite design. This is one of the groups featured in Montgomery Wards new Hallmark Quality Furniture Catalog.

The Admiral CAPE MAY NEW JERSEY
FROM JUNE 15 TO JULY 1—RATES GREATLY REDUCED. SEND FOR BOOKLET.

FOR ARTIFICIAL OR SPRING WATER ICE
TELEPHONE 743

STUDEBAKER
America's thrift champion in the lowest price field
PRICES BEGIN AT $695 for a Champion Business Coupe
Delivered at factory, South Bend, as of April 29, 1941—subject to change without notice—Federal tax included.
• More miles per gallon, say happy owners!
• Million-dollar ride and handling ease!
• Lowest repair cost in owners' experience!
• More money when you trade in!
See America's newest, most beautiful car SKYWAY SERIES STUDEBAKER on President Eight and Commander chassis
WARREN MOTOR SALES
311 Penna. Ave., W. Warren, Pa. Phone 2545
SUPPA MOTOR SALES Irvine, Pa.
SMITH BROS. GARAGE Tidioute, Pa. Phone 4361

SAVE IN MONTGOMERY WARD'S
SPRING HOME SALE!

No Down Payment
Cast-Iron Furnace
GUARANTEED 20 YEARS
62.88 18" Firepot
Not A Penny To Pay Until October!
REDUCED PRICE... your chance for cash savings on the finest cast-iron furnace made! Automatic Humidifier gives you healthful air! Joints are gas and smoke-proof! Quick heat radiator!
Complete with Controls
AUTOMATIC STOKER
REDUCED! Buy NOW, pay nothing until October! It pays for itself in fuel savings! Gives a hotter fire! Saves fuel! Most efficient retort made! Can't leak smoke or gas! Fills easily!
114.50

FREE! BATHROOM BOOK
Shows Wards complete line of bathrooms in color.
Modernize Your Home
COMPLETE 3-Pc. BATH OUTFIT
Regularly $77! Sale Price Includes ALL THE FITTINGS!
69.88 $6 Down, $7 Monthly, Carrying Charge
You'll be PROUD of this bathroom in your home... and proud of the ECONOMY-WISE buy you made at Wards in this sale! The roomy recessed seat-tub and the large lavatory gleam with porcelain enamel (it's stainless and easy-to-clean)! The stainless china closet has a heavy white-enameled seat with chrome-plated hinge. ALL THE FITTINGS are chrome-plated, too. See this outfit now! Buy it at REDUCED PRICE!

Pumps 250 Gallons An Hour!
Water System
America's Fastest Selling System!
47.88
Ideal for the average family! Running water for washing, bathing, drinking, and sprinkling! Delcomotor can't burn out! Galvanized tank!
$5 Down... $5 Monthly Plus Carrying Charge

Sale Price! Save Now!
Insulating Board
½-in. thick 4c sq. ft.
Insulates, deadens sound. Already painted ivory! 4x8's.
5/32-in. Fiber Wallboard..3c sq. ft.

Save on Builders' Hardware
Lock Set Reduced
Bevel Edge Design 44c
Your choice of dull brass or antique copper finish.
"CHIEF" INSIDE LOCK
Dull bronze finish........78c
3½x3½-INCH DOOR BUTTS
Matches locks above......17c

Dollar and Labor Saving
Laundry Tub
Handy Shelf-Back Tub 14.88
This large tub has a removable washboard and 2 soap holders! Comes complete with fittings! Easily cleaned! Makes your washing easier!
$2 Down... $2 Monthly Plus Carrying Charge

Compare at $2.50
Screen Doors
2-6x6-8 size 1.78
Varnished frame, black enameled wire. Many other sizes!
Extension Screens, 12x33....24c

Price Slashed on Modern
Fluorescent Fixture
Complete with bulbs 6.88
Light your kitchen with this new lighting discovery. It's more efficient, more economical. Install in place of your old fixture, in a few minutes. Chromium trim.

Sale Special!
Coverall House Paint
Wards Standard Quality 1.44 gal. in 5-gal. lots
WARDS Certified COVERALL HOUSE PAINT STANDARD QUALITY
Compare others selling for up to $2.20 a gallon! Save in this Sale! Gal. covers up to 350 sq. ft.—2 coats!
Raw Linseed Oil, bulk. 76c gal.
Bulk Turpentine......51c gal.

Sale!
Window Awnings
30 inches wide 1.29
Heavy drill! Complete with fittings! Sunfast colors! Dress-up your home at Ward savings!

Fadeproof Colors!
Sale! Brick Roll Siding
Ask Wards for Free Estimate! 2.90 sq.
Make old frame or stucco houses look like brand-new brick homes! Add to their value at amazingly low cost! End painting forever! Choice of Red or Buff colors!

CATALOG ORDER SERVICE brings you over 100,000 items!
BUY NOW...PAY MONTHLY on Wards Monthly Payment Plan!
MONTGOMERY WARD
218-220 LIBERTY ST. PHONE 87 WARREN, PA.

LEARN ECONOMY -- READ THE ADS

The Times-Mirror Daily Page of Your Favorite Comics

SIDE GLANCES . . . By Galbraith

"And he told our husbands he would be too busy this afternoon to make a 15-minute appointment!"

OUR BOARDING HOUSE . . with . . Major Hoople

OUT OUR WAY . . . By Williams

HOLD EVERYTHING

"Don't let this apron fool you—I wear the pants in this family!"

BOOTS AND HER BUDDIES — Like That — By EDGAR MARTIN

THIS CURIOUS WORLD

ANSWER: Approximately seven feet.

FRECKLES AND HIS FRIENDS — That Aint Hay — By MERRILL BLOSSER

WASH TUBBS — Reporting a Failure — By ROY CRANE

Evervbody Reads the Times-Mirror

RED RYDER — Surprise, Mr. Fox! — By FRED HARMAN

WARREN'S EXCLUSIVE SIGN STUDIO
J. R. ALLEN-SIGNS
Fone 1998 340½ Penna. Ave., W.

Many Used Cars Are Listed on the Classified Page Every Day

ANNUAL OFFER
BPS Paint
THE PAINT COUPON
left at your house—if presented
at PICKETT'S with 15c
entitles you to a
can of Glosfast Enamel
or VARNISH STAIN
and a BRUSH
45c value for 15c
EVERY DAY THIS WEEK
Pickett's
B P S Paints - Varnishes

Society

Eastern Star Has Charming Wayside Inn Fete To Mark the 34th Anniversary of the Chapter

The Eastern Star Chapter entertained last evening with a social time marking the 34th anniversary of the institution of the local order. More than 100 members and guests found the room decorated with apple blossoms, violets and trillia. Miniature white picket fences enclosed small garden plots tastefully arranged at various points in the room to carry out the theme of the evening "The Wayside Inn."

The worthy matron Mrs Margaret Hedges greeted the acting matrons from Corry, Kane, Oil City and Jamestown, N. Y. and each responded expressing the pleasure of the groups she represented. Other guests were present from Youngsville, Sheffield and Sugar Grove.

A feature of the evening was a group of songs sung by Miss Viola Lindmark with Miss Evelyn Wolstencroft accompanist. Miss Anna Louise Kail was presented and delighted her audience with a varied group of readings.

At the close of the program guests made their way to the Wayside Inn following the sign to the "outdoor" dining room. Here they were seated at small tables and served by attractive waitresses in uniform and with headbands bearing the words "The Wayside Inn." Napkins were stamped with the same symbol. Tulips from the gardens of members made an attractive background for the tea tables, and a gala effect had been obtained by the use of awnings and a large lawn umbrella loaned by G. A. Blomquist. Favors were small cakes in the form of May baskets and packets of garden seeds were presented from the "Wayside Garden."

From every standpoint, the evening's entertainment was a success and Mrs Hedges expressed appreciative acknowledgement to Ruth Brown and Jessie Bairstow, in charge of the "Wayside Garden" and to MayBelle Bairstow and Helen Braunschweiger and these assistants, in charge of the "Wayside Inn": Edith Ahlquist, Audrey Blomquist, Helen Broughton, Georgia Borden, Esther Burns, Fannie Cogswell, Charlotte Covert, Marjorie Dougherty, Althea Donaldson, Irma Eba, Edna Eby, Marion Hunter, Josephine Laskaris and Hilver Murray.

Social Events

VACATIONING HERE

Miss Constance Johnson, of Knoxville, Tenn., has arrived to spend her vacation with her parents, Mr. and Mrs. J. A. Johnson, Jefferson avenue. Miss Johnson is associated with the personnel department of the TVA at Knoxville.

CLUB POSTPONES

Lander, May 7—The regular meeting of the Sunshine Club has been postponed from Friday of this week to May 16, when members will gather at the home of Mrs. Erma Gruber.

TO OKLAHOMA

Mrs. Lucy Hunter, 309 Lincoln avenue, left last evening for an extended visit with her brother, G. A. Nellis, in Healdton, Okla. She was accompanied by a sister, Mrs. Clara Lewis, of Greenville.

BACK IN WARREN

Mr. and Mrs. Wilson H. Waters, 204 Water street, have arrived from St. Petersburg, Fla., where they have been spending the winter months.

HOME FROM EAST

Mrs H. D. Hubbs, Third avenue, and Mrs. M. H. Deardorff, Jackson avenue, are home after a few days' stay in New York City.

HERE FOR VISIT

Mr. and Mrs Richard Juline, of Erie, are spending the week here with the former's parents, Mr. and Mrs. George Juline, Canton street.

MOTHER'S DAY
SUNDAY, MAY 11
You'll find a grand variety of suitable gifts for Mothers — both young and old — at DAVIDSON'S.

GIFT SUGGESTIONS
Youthfully Styled DRESSES
Cottons, Chambrays, Washable Silks
Priced from 1.98 to 7.98
Washable HOUSECOATS
Silks and Cottons
2.98 and 3.98
STRYPS Underwear
Slips - Gowns - Panties
1.65 - 2.00 - 85c
Pure Silk HOSIERY
79c - 89c - 1.00
Real Leather Purses
1.98 and 2.98
DAVIDSON'S

Make This Model At Home
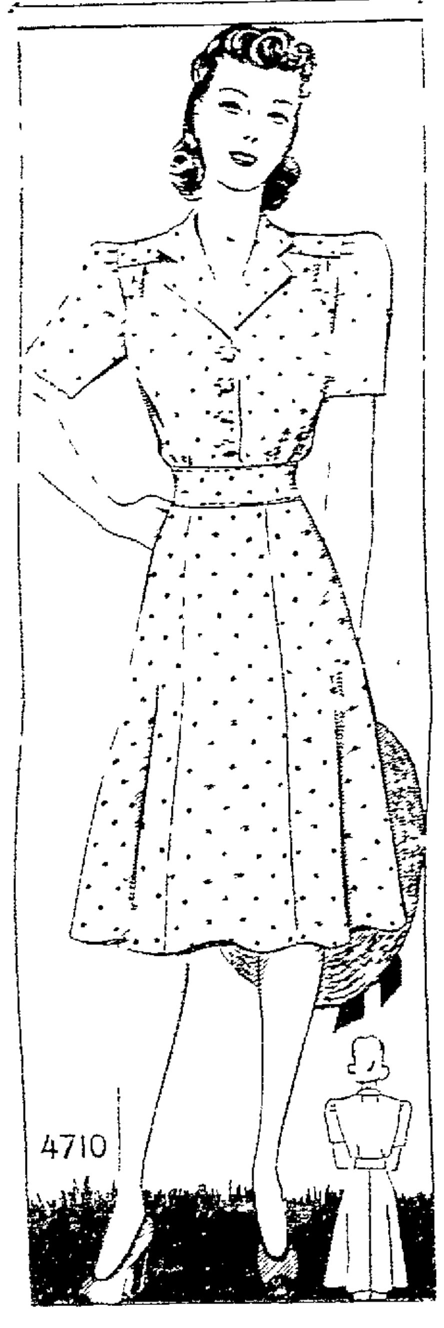

A GIRDLE-WAISTED SHIRTFROCK

Pattern 4710

By ANNE ADAMS

Here it is—that city-or-country casual so indispensable for summer. Pattern 4710 is young, clean-cut and—best of all—an Anne Adams creation, which means the simplest of cutting, stitching and finishing. The easy-going bloused top is gathered below the yokes that keep your shoulder-lines trim and neat. The classic shirtwaist style of the notched collar and the bodice buttoning may be softened by gay flowered or novelty buttons. One of the nicest features is that inset girdle [illegible] you look lithe and small-waisted. Gentle fullness is given the skirt by a smart front panel which emphasizes its slim lines. Though just short sleeves are shown, long and three-quarter versions are included in this useful pattern.

Pattern 4710 is available in misses' and women's sizes 14, 16, 18, 20, 32, 34, 36, 38, 40 and 42. Size 16 takes 3 [illegible] yards [illegible]-inch fabric.

Send FIFTEEN CENTS (15c) in coins for this Anne Adams pattern. Write plainly SIZE, NAME, ADDRESS and STYLE NUMBER.

You'll need plenty of wardrobe variety for warm days to come so order the Anne Adams Pattern Book TODAY! Its colorful pages show smart individual styles for everyone—each quickly made in a simple-to-use pattern. There are morning and afternoon prints, trim street ensembles, play clothes, dance and graduation gowns. Fabric tips, lingerie and accessories wind up this [illegible] of fashion [illegible] FIFTEEN CENTS. PATTERN FIFTEEN CENTS. BOOK AND PATTERN TOGETHER TWENTY-FIVE CENTS.

Send your order to Times-Mirror Pattern Department, 243 West 17th St., New York, N. Y.

Betty Lee
BROOMSTICK SKIRTS
You don't have to [illegible] 1.29 & 1.99

BIRTHS

IN PITTSBURGH

Word has been received here that Dr. and Mrs George Schugar of Pittsburgh are the parents of a baby daughter born on April 17. Mrs Schugar will be remembered as the former Miss Anna Punsky of Warren.

AT MATERNITY

Born today to Mr and Mrs George Mace, 1915 Pennsylvania avenue east, a daughter.

Born last evening to Mr and Mrs Philip Kern, North Warren, a son.

In 1904 there were only 700 trucks for all purposes registered in the nation. In 1937 the automotive industry produced its maximum up to that time of 1 000 000 trucks.

Women predominate as the users of taxis in America's larger cities.

Annual Banquet at United Brethren Is Enjoyed by Over 80

More than 80 women and girls of the United Brethren church attended the annual mother and daughter banquet held last evening at the church. Sponsors of this annual gathering are the three missionary units, the Women's Missionary Society, Otterbein Guild and the Friendship Circle.

Mrs S. B. Caldwell and Miss Edith Shearer had charge of the program, for which Mrs. Chase Johnson was toastmistress. Tables were beautifully decorated in purple and white and centered with bouquets of apple blossoms.

The program was opened with a song of greeting to the mothers, presented by the following little girls: Jean MarLett, Bonnie Sherwood, Gladys Rapp, Carol and Patricia Caldwell, Doris Ann Fehlman and Barbara Ann Frantz.

Bonnie Sherwood gave a recitation "Loving Mother", followed by devotions conducted by the Otterbein Guild and a song by the Friendship Circle. Mrs. C. Donald Dicole of Youngsville, addressed an inspiring message to the mothers and Mrs Lyle Shearer and Mrs Evan Callahan sang a duet. The closing prayer was given by Mrs Sara Thurston.

At the conclusion of the program, a short business session was conducted by Mrs Mildred Frantz, president of the Women's Missionary Society.

The men of the church were in charge of serving the banquet and on the kitchen committee were the following: Mrs Clarence Hepfinger, chairman; Mrs. James Weaver, Mrs C. L. Robertson and Mrs E. A. Gilson.

Local Interest In Jamestown Tourney

A number of local contract bridge fans will be in Jamestown over the coming weekend for the two-day eighth annual western New York bridge championships.

Mrs. Conrad Nelson of that city and a frequent player in Warren heads the tournament committee. Henry Hunzinger of Warren, is a member of the advisory committee which is headed by R. E. Needham of Greenville, well known to tournament players and director of a number of games in Warren.

Entries close at 2:30 o'clock Saturday afternoon in the open pair championship played in two sessions that afternoon and evening and won last year by Charlotte S[illegible] and Robert Morris.

Winners of the team of four championship in 1940 were Joseph Muller, [illegible] Muller, W. H. Cummings and R. E. Needham. This match will be played in two sessions on Sunday, entries closing at 12:30 p. m. and the winners receiving the Nelson trophy.

RUMMAGE SALE
[illegible] Hazel [illegible] First Methodist Church 5-7-2t

[illegible] 5-7-25t

[illegible] 20,000 [illegible]

Social Events

MISSIONARY SOCIETY

The Women's Missionary Society of the First Evangelical church will meet tomorrow evening at 7:30 o'clock at the home of Mrs. W. D. Bovee, 419 West Third avenue. There will be the usual business session, lesson period and social time with refreshments served by the hostess, assisted by Mrs. Mary Hildum and Mrs. Cleo Adolphson. All members and friends are cordially invited.

P. H. C. EVENTS

Members of the Protected Home Circle will have a pickup supper at six o'clock Thursday evening, followed by a business session at seven and series of games for the public at eight.

The organization is very busy with plans for its big class initiation on May 15, honoring M. M. Henlein, of Erie, grand president of the Pennsylvania Protected Home Circle.

BANGHARTS RETURN

Mr. and Mrs. Harold L. Banghart, Conewango avenue, arrived home yesterday after spending several months in Clearwater, Fla.

Mr and Mrs. David Beaty, Conewango avenue, are expected to return today after winter vacationing at Fort Lauderdale, Fla.

STONEHAM AID

The Ladies' Aid Society of the Stoneham Methodist church will meet at noon Thursday at the community house for a tureen dinner, followed by a two o'clock business session. A large attendance is hoped for.

DONALDSONS MOVE

Mr and Mrs L. N. Donaldson and family, East Third avenue, have moved to their new home at 11 Jackson avenue.

ARRIVE HOME

Mrs A. D. David and daughter, Miss Dorothy, Liberty street, with Mrs. F. A. Beardsley, Fifth avenue, are home after spending a few days in New York.

Answers To Cranium Crackers

Questions on Page 4

1. "The Village Blacksmith" by Henry Wadsworth Longfellow.
2. "Il Penseroso" by John Milton.
3. "Ode on a Grecian Urn" by John Keats.
4. "Home Thoughts from Abroad" by Robert Browning.
5. "The Raven" by Edgar Allan Poe.

SERIES OF GAMES

Bigger and Better than ever. Thursday night, 8 P. M., P. H. C. 5-7-1t

The Argentine system of government is modeled broadly after that of the United States.

Everybody Reads the Times-Mirror

LUDLOW

Ludlow, May 6—The members of the Ladies' Aid of the Ludlow Lutheran church were guests of the Ladies' Aid of the Tabor Lutheran church at Kane Thursday afternoon. The ladies present were: Mrs. Alida Johnson, Mrs. Albert Bromstong, Mrs. Amalia Mattison, Mrs. Walter S. Cox, Mrs C. A. Lantz, Mrs. John Swanson, Mrs. G. A. Olson, Tillie Olson, Mrs. Pete Nelson, Mrs. Silas Johnson, Mrs. C. E. Carlson, Mrs. Dan Swanson, Mrs. E. J. Hiller and Mrs. Axel Nelson, Mrs. John L. Peterson.

Mr. and Mrs. Joseph Miller and son Eddie and Mrs. Charles Laser of Ganges, Ohio, and Mrs. F. Nohlquist and two daughters, of Lakewood, N. Y., were Saturday visitors of Mr. and Mrs. C. J. Carlson and visited Mr. Carlson at the Kane Community Hospital. Mr. Carlson is improving very satisfactorily.

Those relatives and near friends from Ludlow who attended the funeral of Stacy Ross, a former Ludlow resident in Jamestown, N. Y., Thursday afternoon were: Mr. and Mrs. Ben Peterson, Allen Peterson, Mrs. Otto Carlson, Mr. and Mrs. Wm. Hanson, Adolph Johnson and Mrs. C. J. Carlson. Mr. Hanson acted as one of the honorary pall bearers.

Robert Olmsted spent the weekend with his mother, Mrs. G. W. Olmsted. He flew from the aviation country club at Hicksville, Long Island, to the airport in Warren.

A pleasant Friday afternoon was spent at the home of Mr. and Mrs. Albert Bromstong when a birthday party was held in her honor. Mrs. Bromstrong was presented several lovely gifts. The out of town guests were Mrs. John Nelson and son of Jamestown, N. Y.

Mr. and Mrs. Norman Adams and sons Gary and Lynn, of Knox, and Mrs. Arlene Fetzeck and son Bobby, of Franklin were weekend visitors at the home of Mr. and Mrs. H. Lee Griffin.

Mrs. Ernest Swanson was hostess to the members of the Young Woman's Missionary Society at her home Thursday evening.

A birthday and farewell party was held in honor of Mrs. Edward Engman at her home Thursday evening. Mr. and Mrs. Engman will soon make their home in Erie. The guests present were: Mrs. John Franos, Mrs. Woodrow Peterson, Mrs. W. W. Connelly, Mrs. S. Snyder, Mrs. Albert Carlson, Mrs. Blanche Schully, Mrs. Carl Swanson, Mrs. Melcher Stenberg, Mrs. Kenneth Connelly, Mrs. Emil Engman, Elaine Engman, Mrs. George Anderson, Susan Frantz, all of Ludlow, and Mrs. John Carlson and Lucille Brenoel, Mrs. Dora Hallberg and daughter Barbara, all of Kane, and Doris Berguson, of Cleveland. Mrs. Engman was presented with a white purse and money. Refreshments were later served.

Mr. and Mrs. Silas Johnson and Mrs. C. J. Carlson were Friday visitors in Jamestown, N. Y., where they attended the wedding of a niece of the latter two, Elsie Nohlquist.

There was a good attendance at the Lutheran Moriah church Sunday afternoon at 3:30 when Pastor H. M. Fahnstrom of Wilcox conducted the services.

Mr. and Mrs. Hilmar Johnson, of Salamanca, and Mrs. Lena Peterson, of Erie, were Sunday guests at the home of Mr. and Mrs. C. A. Lantz.

Mr. and Mrs. Emil Erickson entertained the members of the Ladies' Aid of the Mission church at the church Thursday evening. Mrs. Adolph Swanson, president, conducted the meeting. The program was as follows: Readings—C. H. Hanson, Helen Swanson, Emil Erickson, Mrs. Blanche Scully and vocal duet—Mrs. Victor Bergquist and Mrs. Gust E. Anderson. Refreshments were served at the close of the meeting.

Mrs. Frank Alling and infant son Robert Lee arrived home Saturday from the Kane Community Hospital.

Mr. and Mrs. Ben Peterson, of Ludlow, and Mr. and Mrs. K. Moore, of Sheffield, were weekend visitors at Mont Alto where the former visited their daughter and the latter their son.

Mrs. M. W. Cox, Mrs. V. V. Brown, Mrs. G. Scott Smith and Miss Minnie Armstrong, all of Kane, were Ludlow visitors Friday afternoon.

Mr. and Mrs. Carl Carlson, of Wilcox and Mr. and Mrs. Kenneth Wilhan and daughter Gloria, of Johnsonburg, were Sunday visitors at the home of Mr. and Mrs. Aaron Alfson.

Mr. and Mrs U. S. Rogers and Lottie Smith, of Warren, called on friends in town Sunday afternoon.

The St. John's Lutheran choir, of Johnsonburg, under the direction of Oren N. Benner, will pre-

(Turn To Page Nine)

EASY STITCHERY

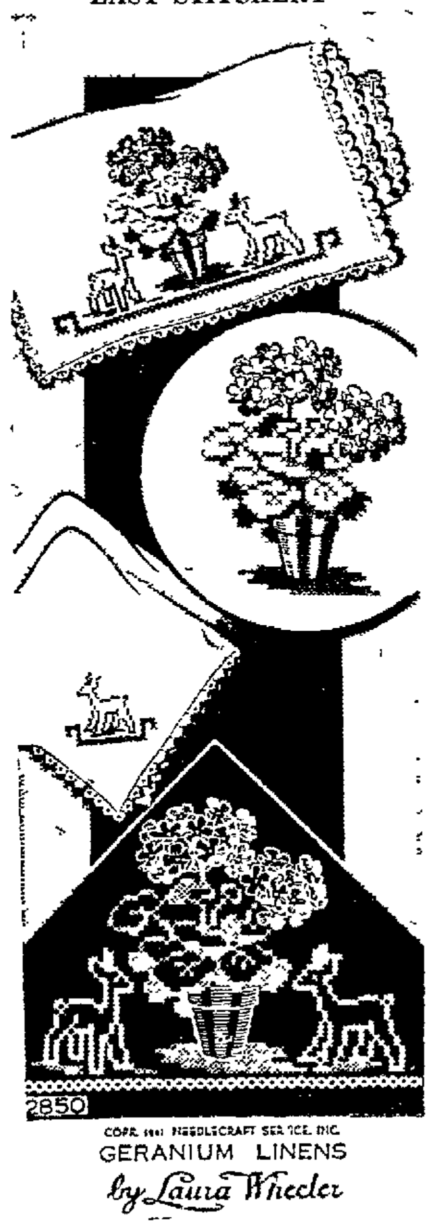

COPR. 1941 NEEDLECRAFT SERVICE, INC.
GERANIUM LINENS
by Laura Wheeler

What would be gayer than bright geraniums on your towels, scarfs and tea cloths! It's such fascinating stitchery—you'll enjoy every minute of it. Pattern 2850 contains a transfer pattern of 10 motifs ranging from 3½ x 4½ inches to 7 x 12 inches; color schemes; illustrations of stitches; materials required.

Send ten cents in coin for this pattern to Times-Mirror Needlecraft Dept., 82 Eighth Avenue, New York, N. Y. Write plainly PATTERN NUMBER, your NAME and ADDRESS.

TINY GIFT SHOP
Smart New Jewelry Compacts, Bowls, Vases and Mirrors for Mother's Day
Thurs. -- Fri. -- Sat.
5% Of All Sales Will Be Donated to Bundles For Britain

"MIDDLE-AGE" WOMEN
HEED THIS ADVICE!!
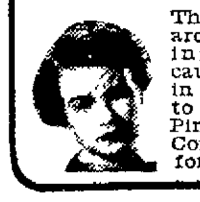
Thousands of women are helped to go smiling thru distress caused by this period in a woman's life (38 to 52) with Lydia E. Pinkham's Vegetable Compound — famous for over 60 yrs.! Try it!

Prices Tumble Downward on
SPRING COATS
originally priced from 9.95 to 24.75
now
$7.92 to $16.92

You've been waiting for it and here it is—large price reductions on Spring Coats. We didn't plan to reduce prices so early in the season, but new summer things require more space than we have, so space must be provided. Savings run to as much as $8.00 on a coat. Selection is broad and varied—all sizes . . . all types . . . all colors. Every coat a standard Miller quality and an assured style success. Another sale in which customers benefit most—and another reason why it pays to buy at Miller's. Don't wait—you know it, first choice is always best choice.
Companion Reductions on
SPRING SUITS
were 7.98 to 16.95
now
$5.92 to $11.92
Navies, blacks, pastels, plaids—our entire stock included. The large reductions assure you of the utmost value possible. Sizes 10 to 20.
The Miller Shop

PHONE 2213
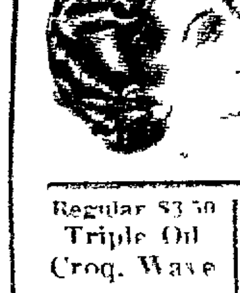
Regular $2.00
Nu-Style
Permanent Wave $1
COMPLETE
WITH FREE HAIR CUT
SHAMPOO AND HAIR STYLE
Regular $3.50 Triple Oil Croq. Wave $2.35 Easy to manage wave and curls
Duradene Oil Wave $2.95 Suited for a texture of hair
Regular $6.50 TRU-ART Individual Oil Wave $3.45 Beautiful waves and curls
Regular $7.50 NESTLE Individual Oil Wave Solution for each texture of hair $4.50
PAQUET'S BEAUTY SALON
331 PENNA. AVE., W.
[illegible] Store Phone 2213
WITH OR WITHOUT APPOINTMENT

Special—Giant Bearing Fruit Trees
3 to 5 years old — 6 to 7 ft. tall
Pears, Peaches, Plums, Cherries, Apples
98c each — 6 for $4.98
THE SCKIPANO NURSERY CO.
Warren, Pa. We Furnish the Home Outdoors Phone 1283

Use the Best
WAYNE CHICK STARTER, GROWING MASH AND LAYING MASH
A quality feed for every purpose
GILSON'S CASH FEED MILL
North Warren, Pa.

C-A-N-D-Y
FOR MOTHER'S DAY
Bell [illegible] MINIATURES 69c
Whitman SAMPLER $1.50
Box Candies from [illegible] to $3.00 —all specially packaged for Mother's Day [illegible]
HARVEY & CAREY DRUG STORE

GERACIMOS
NATIONAL RESTAURANT WEEK
MAY 5TH TO 11TH
Thursday Evening . . .
Chicken and Hot Biscuit with Gravy—60c
Friday Evening . . .
Fresh Lake Erie Blue Pike Fillet
Fresh Lobster Tails
Sea Food Platter
A Special Dinner Menu for Mother's Day, Sunday, May 11
(A dinner gift for every mother)

Some Yellows YELL!

KEYED COLORS COST NO MORE

Even the best of paints can be unsatisfactory—if its color is loud and unattractive. O'Brien Keyed Color Paints are a perfect combination—top quality, plus the best looking, most modern color selection you've ever seen!

O'BRIEN'S *Liquid-Velvet* the flat wall finish that is really WASHABLE —the Painter's Favorite. Made in Keyed Colors— $2.75 gal.

O'BRIEN'S *2. D. Enamel* high lustre wall, ceiling and woodwork finish. Stays washable. Won't stain. Keyed Colors — $1.30 qt.

O'BRIEN'S *Satin-Finish* eggshell finish for walls, ceilings, woodwork. Truly modern. Highly Washable. Keyed Colors $1.70 ½ gal.

O'BRIEN'S *Prepared Paint* the very top in house paint quality, the very most in value. Wears longer. In 5 gal. lots— $3.25 gal.

FREE! Full-color booklet... 43 Keyed Color ideas for your home

O'BRIEN PAINTS

SIMONSEN WALLPAPER AND PAINT CO.

"Color Headquarters"

820 Penna. Ave., E. Phone 1720

K&M best in asbestos

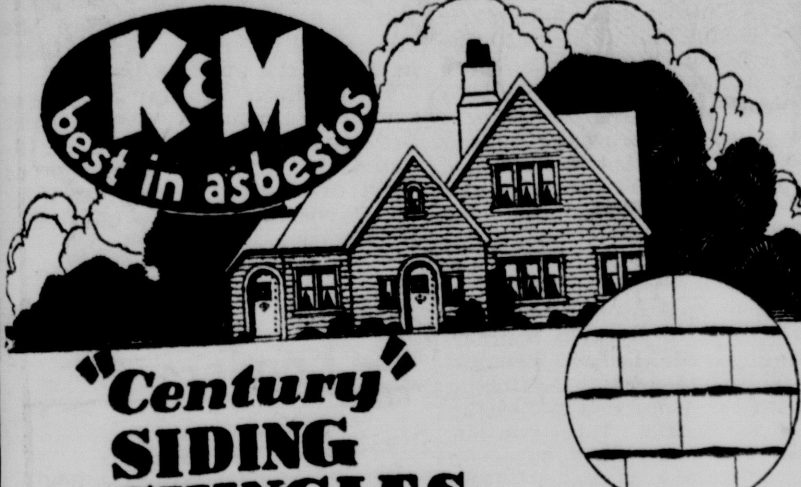

"Century" SIDING SHINGLES

No more paint or repairs with these everlasting fireproof shingles. Economical and beautiful.

K. AND M. ASBESTOS SHINGLES are now installed with the new Individual Zinc Outside and Inside Corners, as well as window and door frame strips.

O. M. BEER CO.

Phone 117R2 Sheffield, Pa.

ADMINISTRATION NOTICE

Letters Testamentary on the Estate of Byron Barnes Horton, late of the Township of Sheffield, Warren County, Pa., deceased, having been this day granted to the undersigned, notice is hereby given to all persons indebted to said Estate to make immediate payment, and those having claims or demands against the same will present them to the undersigned, properly authenticated for settlement.

WARREN NATIONAL BANK,
Warren, Pennsylvania.
ALEXANDER & CLARK,
Attorneys.
April 14, 1941.
Apr. 16-23-30; May 7-14-21-6t

ADMINISTRATION NOTICE

Letters Testamentary on the Estate of Mary L. Hogan, late of the Township of Pleasant, Warren County, Pa., deceased, having been this day granted to the undersigned, notice is hereby given to all persons indebted to said Estate to make immediate payment, and those having claims or demands against the same will present them to the undersigned, properly authenticated for settlement.

DONALD HOGAN and
WARREN NATIONAL BANK,
Executors.
Warren, Pa.
Alexander & Clark, Attorneys.
April 21, 1941.
Apr. 23-30; May 7-14-21-28-6t

Bids will be received until nine o'clock DST on May 10, 1941 for insulating ceiling Home Street Building. Details and specifications available office Superintendent of Schools, School District of Warren Borough.

H. M. Mohr,
Secretary.
April 30, May 7-2t

"Dolly Brown"
combination last, arch support shoes for women—$3.99
BROWN'S BOOT SHOP 342 Penna. Ave., W.

Look What You're Missing...

Until You Enjoy No-Shift Driving the Simplimatic Way!

★ There's no need to shift gears or use the clutch for all normal driving! Start, stop all you like!

★ Just step on the brake to stop—step on the gas to go! Nothing new to learn!

★ De Soto's great Simplimatic Transmission shifts for you in traffic—gives you a powerful acceleration gear when you need it...without manual shifting!

★ No bucking or stalling! Fluid Drive transmits power through oil—for the smoothest, quietest performance you ever experienced. Try it now—today!

DE SOTO* FLUID DRIVE WITH SIMPLIMATIC TRANSMISSION

DE SOTO PRICES START AT— $898 for the De Luxe Coupe, delivered in Detroit. All federal taxes paid. Transportation, state and local taxes are extra.

*Fluid Drive with Simplimatic Transmission available on all De Soto models at moderate extra cost. It's the lowest-priced car with both! De Soto prices are subject to change without notice.

C. L. MADER MOTOR SALES

616 Penna. Ave., East Phone 1964 Warren, Pa.

Who Knows This Old House?

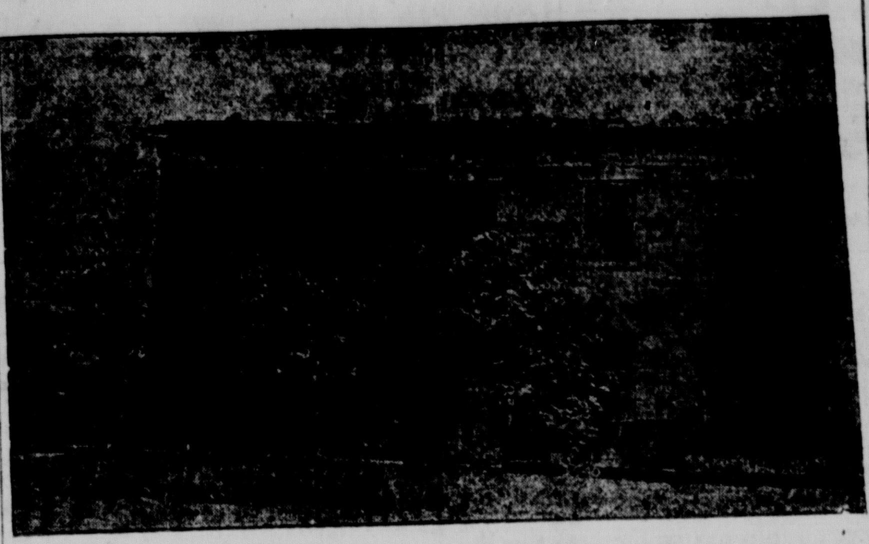

Hidden away in a dark corner of the Times-Mirror attic, a box of old electrotypes was found a few days ago. Many were too faded to use, but some splendid pictures of Warren and Warrenites of an earlier day came to light. If you know what house this is, please call 1320 or write to Metzger-Wright's. What we learn about it from you will be published later.

Community Chest First Report

Women's Division

Team	Amount	Quota
Chapman	$ 316.00	$ 840.00
Randall	222.00	806.00
Lundahl	375.00	835.00
Wright	203.00	675.00
Lesser	264.00	755.00
Section 1 Total	$ 1,378.00	$ 3,911.00
Johnston	$ 264.00	$ 821.00
Jackson	312.00	823.00
Wroth	269.00	843.00
Leidig	298.00	863.00
Wendelboe	441.00	832.00
Section 2 Total	$ 1,584.00	$ 4,182.00
Swick	$ 376.00	$ 875.00
Granquist	341.00	864.00
Kinnear	406.00	857.00
Beckley	282.00	859.00
Carter	418.00	843.00
Section 3 Total	$ 1,833.00	$ 4,298.00
Women's Division Total	$ 4,795.00	$12,391.00
Automotive Division	785.00	1,890.00
Finance Division	2,676.00	3,668.00
Government Division	461.90	1,500.00
Mercantile Division	1,070.00	3,476.00
Chain Store Division	287.00	900.00
Professional Division	2,047.50	2,650.00
Schools Division	65.00	825.00
Industrial Division	8,001.00	14,500.00
Grand Totals	$20,188.40	$41,800.00

NEWTON

Newton, May 5.—K. K. Kelly of Grand Valley, Pa., has gone to Westfield, N. Y., where he has employment.

Charles Winfield Snyder is at home on the "Snyder Farm" and would be glad to see his many friends.

Sunday school each Sunday at Starr school house at 9:30 a. m.

Several picnics have already been held in the "Snyder Grove".

Mrs. George Holcomb has been visiting some of her children and friends here.

Mrs. Ethel Baker and children are trying to make a home for themselves on their farm after the loss of their home by fire. Some of the farmers in this section are making noticeable improvements on their farms.

Democrats of State Discuss Plans for 1942

(From Page One)

the state-wide Republican machine."

He said he was "confident" Democrats would win the gubernatorial election in 1942, an expression in which he was joined by a half dozen speakers.

TIMES TOPICS

ON FAST TIME

Jurors summoned for court on May 12 are reminded that all sessions are on daylight savings time.

COURT TOMORROW

A session of argument court will convene tomorrow morning at ten o'clock, Judge D. U. Arird presiding.

MARRIAGE LICENSE

A marriage license application has been received from Willard Mason Briggs, and Josephine Louise Tremblay, both of Warren.

HOME FROM HOSPITAL

C. Emerson Metzger has arrived home from Florida, where he has been a patient for two months in the Bay Pines veterans' hospital.

PLAN OPEN HOUSE

According to an Associated Press dispatch from Williamsport today, Col. Thomas R. Gibson, commander of 44 CCC camps in the northern district, announced that camps would be open for public inspection from May 10 to 19.

TO GIVE GIFT

According to an advertisement appearing elsewhere in this issue, the Geracimos Company will present a special gift to all mothers eating at this establishment on Mothers' Day, which will be observed next Sunday, May 11.

CHAIRMAN DIES

Frederick F. Curtze, 83, of Erie, chairman of the board of the Columbian Carbon Company, died today after an illness of several years. He also was president of the Union Iron Company, Heisler Locomotive Works and the Erie Manufacturing and Supply Company, all of Erie.

RELIEVED FROM DUTY

Capt. Roy P. Miskimon, who has been commanding officer of Company I, 112th Infantry, arrived home from Indiantown Gap last night, having been discharged from active duty by the Army. At the present time, Lieut. Austin L. Swanson is in charge of the local company, it was reported.

JOINT REHEARSAL

Members of the high school a cappella choir and orchestra held a two-hour joint rehearsal at school Tuesday afternoon in preparation for the former's annual spring concert at the high school tomorrow evening. It has been pleasing news to many patrons that the second half of the concert program will be devoted to a concertized version of Bizet's opera "Carmen". The detailed program will be published tomorrow.

AT BRANCH SESSIONS

A number of women and girls representing the local United Brethren church are in Jamestown for the 62nd annual convention of the Erie Branch, Women's Missionary Association. These include: Mrs. L. E. Nason, branch officer; Mrs. Nellie K. MacWilliams, leader in the Youngsville District; Mrs. Evan Callahan, Mrs. S. B. Caldwell and Mrs. George Dyke, of the Women's Missionary Society; Jean Dyke and Joyce Callahan, of the Friendship Circle; Jeanette Nelson and Maxine Uplinger, of the Otterbein Guild. The convention opens today in the Kidder Memorial church and continues through Friday.

NEWARK RECTOR TO BE SPEAKER BEFORE I. O. O. F.

Rev. William C. Kerman, rector of the Newark, N. J., Episcopal church, will be the principal speaker at the semi-annual meeting of the Northwestern Pennsylvania Association of Odd Fellows to be held in Sharon May 17.

Rev. Kerman will speak on "National Unity" at the evening session.

The band of the Meadville Orphans' home will open the afternoon program at which Mayor Thomas Bailey of Sharon will deliver the address of welcome.

Open house will be held at the I. O. O. F. Temple, Walnut avenue, from 9 a. m. until midnight. Grand Lodge officers will be special guests.

Meeting will be held at Junior High School building, Shenango avenue, Sharon.

OBITUARY

AARON Z. SAMPSON

Funeral services in memory of Aaron Z. Sampson, of Kersey, were held at the Peterson Funeral Home Tuesday afternoon, conducted by Rev. John F. Nordstrand, of Kersey, assisted by Rev. Bertil Edquist, pastor of St. Paul's Lutheran church here. Interment was made in Oakland cemetery, with the following as bearers: Harold Anderson, Henry Baldensperger, William, Alvin and Dave Josephson and George Anderson.

Those who came from away were August Anderson, Mr. and Mrs. Charles Carlson, Mr. and Mrs. William Josephson, Betty Ann Josephson and Miss Irma Hanson, Dagus Mines; Alvin Josephson, Falconer, N. Y.; Dave Josephson, Mrs. Ida Josephson, George Anderson, Mrs. Louis Fuenfinger, Mrs. Edwin Abrahamson, Rev. John F. Nordstrand and Dr. E. V. Flynn, Kersey; Mr. and Mrs. Ralph Strandburg and son, Ralph, Jr., Franklinville, N. Y.; Mrs. Burton Wiley, Mrs. Frank Gollmar and Miss Amanda Josephson, Pittsburgh; Mr. and Mrs. Carl Strandburg, Tiona.

CLARENCE BENGSTON

Clarence Bengston, well known Clarendon resident, passed away at 7:25 o'clock this morning in the veterans' hospital at Canandaigua, N. Y., where he had been a patient for more than two years.

He was born in Clarendon and had spent practically all of his lifetime in the local and Oklahoma oil fields, until ill health forced his retirement.

He leaves his mother, Mrs. Anna Bengston; two sisters and three brothers: Mrs. Merrill Zimmerman, Warren; Mrs. Myrtle Strandburg, Tiona; Ernest, Walter and Arthur Bengston, of Clarendon.

Removal is to be made to the home in Clarendon, where friends may call. The time and place of funeral services will be announced later.

PEGGY ANN BAXTER

Sheffield, May 7—Funeral services will be held at 1:30 o'clock Thursday afternoon at the home of Mr. and Mrs. Everett Johnson in memory of their baby granddaughter, Peggy Ann Baxter. The child, aged one month and four days, passed away at 2:30 Monday morning and is survived by her parents, Mr. and Mrs. William Baxter.

CARD OF THANKS

We wish to thank our many friends for their thoughtful kindness at a time when it was greatly appreciated.

The Hamilton Family.
5-7-1t*

LUDLOW

(From Page Six)

sent a sacred concert Sunday afternoon at 4:00 p. m., May 11th, at the Moriah Lutheran church.

Norma Turnwall, of Kane, was a weekend visitor in Ludlow.

Mr. and Mrs. Victor Berguson and daughter Doris, of Cleveland, were Thursday and Friday visitors at the home of Mr. and Mrs. Ben Peterson. Doris Berguson stayed until Monday.

Around twenty-four guests were present at the home of Mr. and Mrs. Emil Nelson Friday evening when a birthday dinner was held in her honor. Bridge was the game of the evening. Prizes were won by Mrs. R. E. Wenstran and Mrs. B. K. Connelly.

Joann Strauss and Doris Carlson, of Bradford, and Sylvia Peterson, of Mount Jewett, were Sunday visitors at the home of Miss Carlson's parents, Mr. and Mrs. Gust Carlson.

A pleasant Saturday evening was spent at the home of Mr. and Mrs. J. S. Mattison when a birthday party was held in honor of Mrs. Mattison. An out of town guest was Mrs. Carrie Hartburg, of Bradford.

Edward Engman, of Erie, was a weekend visitor in Ludlow.

Robert Nelson, of Erie, and Margaret Nelson, of Port Allegany, were weekend visitors at their home in Ludlow.

Mr. and Mrs. Richard Nelson, of Washington, D. C., were weekend visitors at the home of his parents, Mr. and Mrs. George Nelson.

Mr. and Mrs. C. L. Knowlton and Mrs. Arthur Hanson and daughter Beverly Sue, of Warren, were Sunday evening callers in Ludlow.

Mr. and Mrs. Emil Nelson and sons Tommy and Jimmy were Sunday visitors in Tidioute where they visited at the home of Mrs. Nelson's parents, Mr. and Mrs. R. L. Thomas. They also celebrated the birthday of Mrs. Thomas.

Mr. and Mrs. Emil Engman and daughter Elaine and son Leland Engman, of Ludlow, and Gertrude Benson, of Sheffield, were Sunday visitors in Eldred at the home of Mr. and Mrs. Hugo Engman.

Mrs. Kenneth Connelly and Susie Krantz were Kane visitors on Friday.

Mr. and Mrs. Alex Barbour, of Smethport were Sunday visitors of Mr. and Mrs. Draty and Mr. and Mrs. Robert Knight.

WARREN'S Honor Roll

The firms, organizations and other employe groups listed below are cooperating "Units" that have completed their individual campaigns for the

WARREN COMMUNITY CHEST

As additional reports are received, they will be listed in these columns.

* denotes 100% attainment of quota

** denotes 110% or more

(The list includes only reports received up to 10:00 o'clock this morning).

CHAINS
- Brown's Boot Shop (Partial)
- *Lester Shoe Co.
- Loblaw Groceteria (Partial)
- Quality Cash Stores, Inc. (Partial)
- Jean Frocks (Partial)
- The Great A. & P. Tea Co. (Partial)
- Kresges (Partial)

FINANCE
- *W. A. Alexander & Son
- *W. F. Bennett Company
- *Community Consumer Discount Company
- *Craft Agency
- *Everett H. Eddy
- **Kay, Richards & Company
- *B. V. Lesser, Inc.—Warren Real Estate Co.
- *E. H. Ley
- Prudential Insurance Company
- *Warren Bank & Trust Company
- *Warren County Insurance Company
- *Warren National Bank

INDUSTRIAL
- **The Bashlin Company
- **Commercial Lumber Company
- **Fairchild-Rapp Machine Company
- **Floridin Company
- **Phenix Furniture Company
- *Sherwood Refining Company
- *Superior Oil Works
- *Warren Water Company
- *West Penn Oil Company
- *United Refining Company
- **William F. Crossett, Inc.
- *Pennsylvania Electric Company
- DeLuxe Metal Furniture
- *Warren Axe and Tool Company
- *Times Publishing Company
- *Bell Telephone Company
- Newell Press Company
- Paramount Furniture Co.
- *G. G. Green Mfg. Company
- Penna. Oil Products Refg. Co. (Partial)

SCHOOLS
- *Hoff Business College

MERCANTILE
- *Kinander Coal Company
- *Carver Hotel
- *Kinnear's
- Commonwealth Laundry
- **Glendora Products
- *Harriett-Byrt Shoppe
- **Mullen Drug Company
- *Victor H. Offerle
- *The Printz Company
- **Simonsen Wall Paper
- *Smith-Horton Company
- *Soda and Mineral Water Co.
- Barrette Dry Cleaning
- *Turner Radio Shop
- **Warren County Dairy Association
- *Betty Lee Shop
- Davidson Company

GOVERNMENT
- *Sheriff's Office
- **Warren Fire Dept.
- *Park Commissioners
- *Street Department
- *Tax Collector
- **Borough of Warren
- *Dept. of Revenue
- **Local Board No. 1
- *Agriculture Ext. Asso.
- *County Treasurer's Office
- *Prothonotary's Office
- *Register and Recorder's Office
- *Warren Co. Board of Assistance Office
- *Warren County Commissioners' Office
- *Warren County Probation Office

AUTOMOTIVE
- *Emblem Oil Company
- *Motor Lighthouse
- C. C. Smith Co., Inc. (Partial)
- *Market St. Texoca

PROFESSIONAL
- **Young Men's Christian Association
- **Young Women's Christian Association
- Warren Public Library

"Good Neighbors Build America"

Less Than Half of Quota Raised First Two Days

(From Page One)

efforts proved to be encouraging in some factors and disappointing in others, with general agreement that full response from every source must be obtained to accomplish the purpose of filling the quotas necessary to reach the total amount asked.

The fifteen teams in the women's division, headed by Mrs. H. P. Stone, which are carrying on the intensive portion of the campaign, demonstrated their hard work in the number of subscriptions turned in. They reported approximately 40 percent of their quota subscribed on the first day and they plan to continue with renewed effort during the next few days.

The automotive, government, mercantile, chain store and schools divisions all were considerably under 50 percent of their quotas. The finance and professional divisions were more nearly complete and the industrial division about 55 percent filled.

Last evening's meeting was in charge of E. P. Wroth, Chest president. The program opened with invocation by the Rev. Harold C. Warren, pastor of the First Presbyterian church, and the singing of "America."

The second report meeting of the campaign will be held this evening following dinner at 6:15 o'clock at the Y. W. C. A.

Commenting today on the results of the first report meeting, Mr. Wroth stated that everyone realized that this year's campaign would require special effort, especially with so many appeals from outside sources being made.

He stated, however, that with hard work on the part of all those in the campaign, the goal which has been set up "can and must be reached."

In order for the various organizations in the Community Chest to carry on their important work, Mr. Wroth said, it is necessary that the full amount of the goal be subscribed. While it is important that appeals from outside agencies be met, it is even more important that the work at home be carried on, he declared.

Those persons who give of their time and energy in such campaigns realize clearly that it is the conscientious thought of each individual subscriber that determines the results of cooperative effort, and that this thought is merited by the work being done here in our own community by the various welfare agencies and constructive institutions comprising the Community Chest organization with its annual appeal all consolidated into one effort carried on by public-spirited people, it was pointed out today.

A return to separate annual campaigns would be undesirable from the standpoint of workers and contributors alike, it was stated, and therefore it is urged that everyone solicited remember that a pledge, to be paid in four payments, is to cover a year's life of the seven different organizations and should be so regarded, and not as a passing gift of relatively small amount. If every person approached looks at it this way, the Chest cannot fail and the community can once again be proud of its ability and willingness to meet the needs of less privileged people and those who make the community a better place in which to live because of the excellent work of the organizations supported by the Community Chest.

TIMES TOPICS

FINGER INJURY

Albert Carlino, of 810 Lexington avenue, was treated at the Warren General Hospital about 2:30 o'clock this morning for a laceration of the right index finger, sustained while working at the Struthers-Wells plant. He was discharged after treatment.

CHILD IS INJURED

Allen Rydgren, 4½-year-old-son of Mr. and Mrs. Reynolds Rydgren, 209½ Madison avenue, is in the Warren General Hospital with a severe laceration of the left wrist. The child was injured shortly after noon yesterday when he fell on a glass jar. His condition is reported to be good.

KEEP THE WELL BABY WELL

Bring Your Baby or Pre-School Child to the CHILD HEALTH CLINIC in the CITY BUILDING EVERY THURSDAY 2 to 3 P. M.

Make sure your child is well and strong. Weight, height and examination given free.

OPEN TO THE PUBLIC

MOTHER'S DAY SALE! OF Beautyrest MATTRESSES

A GIFT MOTHER WILL ENJOY NOW AND THROUGHOUT THE YEARS---ONE SHE WILL ALWAYS APPRECIATE

A Mattress nationally famous for its marvelous construction—its wonderful comfort, beauty and durability

Special Terms $39.50 | $1 Down--$1 Week

OTHER INNERSPRING MATTRESSES — $14.95 and up

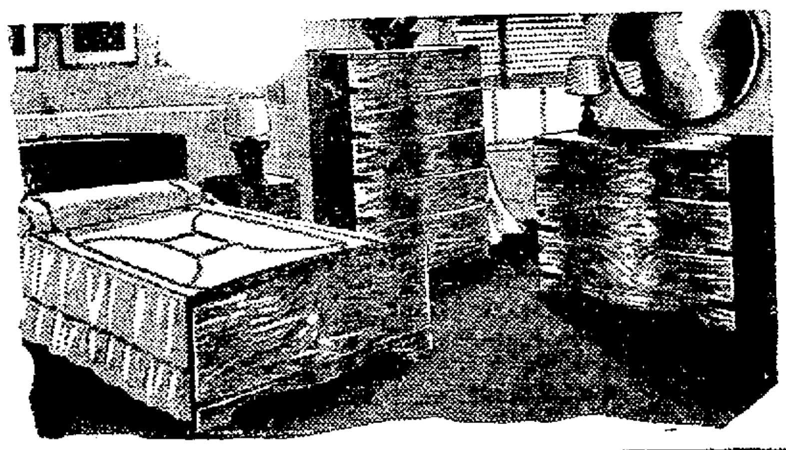

ANOTHER FINE GIFT FOR MOTHER
3-PIECE BEDROOM SUITE
3-PIECE BEDROOM SUITE Consisting of Bed, Dresser, Chest in Walnut—SPECIAL .... 59.50 up
SPECIAL PRICES ON ALL GLIDERS

"Millionaire Sleep"

Bartsch Furniture Co.

52-60 Penna. Ave., East Telephone 122—2651

Society

Coming Players' Production Will Have Fast Tempo

FASTER! FASTER! FASTER!

That's the watchword as the cast of "Three Men on a Horse" prepares for the last week of rehearsal before the three-act comedy is presented to the Warren public Friday and Saturday, May 15 and 16.

Astrid Cowden, who is directing the spring play, has from the very start stressed tempo as the most important feature of "Three Men on a Horse," and as a result, local play-goers will see the fastest moving production ever presented by the Warren Players.

Three speed line rehearsals are on the schedule before opening night, the first to be held tomorrow evening. Dress rehearsal will be held Monday night, with the balance of the time spent on drills which will keep the action of the comedy moving at a fast pace.

While the actors and actresses concentrate on the tempo, "Red" Criswell's stage crew will go through similar drills so that the scenes may be shifted quickly and efficiently, thus eliminating long waits between scenes.

P. T. A. News

MOTHERS' CLUB ELECTS OFFICERS

The Home Street Mothers' Club held its last meeting of the season on Monday evening, with devotions in charge of Mrs. Ross Carlson, fifth grade teacher, and the president, Mrs. Raimer Forsgren, conducting the business session. It was decided to hold the unit's annual ice cream social on May 16, from 3:30 until 9:30.

The following officers were elected for the coming term: President, Mrs. Fred Plummer; vice president, Mrs. Leonard Nicholson; secretary-treasurer, Mrs. Robert Carlson. Mrs. C. F. H. Wuesthoff presented gifts to the teachers of the building from the club.

The meeting was then turned over to Mrs. F. E. Kieshauer for a game period, after which refreshments were served by Mrs. Leonard Swanson, Mrs. Earle Flohr, Mrs. Floyd Kuhre and Mrs. Frank Wood.

Social Events

SHOWER FOR RECENT BRIDE

Russell, May 7—Vivian Hale entertained at her home in Russell Saturday afternoon with a shower party honoring Mrs. Clifford Johnson, the former Thelma Duell. Games were played, with prizes going to the honored guest and Jean Darling.

At 5:30, a delicious picnic supper was served by the hostesses, Beatrice Mellor, Vivian Hale, Virginia Peterson, Jean Darling, Helen Randall, Marietta Hale, Kathryn Barrett, Ruth Titchner, Marion Fox and Elaine Thompson. Others invited were Cora Briggs, Virginia Fehlman, Bessie and Alice Lindell. Mrs. Johnson was presented with two lovely gifts for her new home.

HOME FROM ALABAMA

Mrs. Jackson Kirk, Water street, and her brother, Gilbert Hansen, Laurel street, have returned from Montgomery, Ala., where they have been visiting Mr. Kirk.

LEAVE FOR VACATION

Mr. and Mrs. Arthur J. Franks, 314 Poplar street, left Tuesday for an extended vacation trip to California, Colorado and the Pacific Northwest.

Lemon Juice Recipe Checks Rheumatic Pain Quickly

If you suffer from rheumatic, arthritis or neuritis pain, try this simple inexpensive home recipe that thousands are using. Get a package of Ru-Ex Compound, a two-week supply, today. Mix it with a quart of water, add the juice of 4 lemons. Use only as directed on label. It's easy. No trouble at all and pleasant. You need only 2 tablespoonsful two times a day. Often within 48 hours — sometimes overnight — splendid results are obtained. If the pains do not quickly leave and if you do not feel better, return the empty package and Ru-Ex will cost you nothing to try as it is sold by your druggist under an absolute money-back guarantee. Ru-Ex Compound is for sale and recommended by Miller's Cut Rate and drug stores everywhere.

Social Events

D. A. R. MEETING

In addition to election of officers and presentation of reports from the Continental Congress in Washington, D. C., members of General Joseph Warren Chapter, National Society, Daughters of the American Revolution, are to have a program and tea tomorrow afternoon.

The May meeting is to be held in the Woman's Club, starting at 2:30 o'clock. Miss Harriet Eaton will give a reading, "Signers Who Did Not Sign". For the tea, Mrs. P. W. M. Pressell will head the following committee: Mrs. Elbert Smith, Mrs. W. E. Cable, Mrs. W. E. Yeager and Miss Eaton, Warren; Mrs. T. H. Russell, Youngsville.

BIRTHDAY PARTY FOR BILLY CRAMER

A pleasant birthday party was given Monday from four until seven o'clock to celebrate the sixth birthday anniversary of Billy Cramer, son of Mr. and Mrs. William Cramer, 109 Oak street.

Guests were Genevieve Slaugenhaupt, Ethel Jane Roberts, Betty Jane Allinger, Jean MarLett, Carol Peterson, Barbara Kline, Janet Kline, Jacqueline Colvin, Mary Lou Cramer, Lee Munch, Milton Confer, Tommy Cramer, Charles Rulander, Mrs. Anna Kline, Miss Mae Gallagher, Mrs. George Munch, Mrs. Belle Confer and Mrs. John Colvin.

DIOCESAN AUXILIARY TO MEET IN OIL CITY

A number of members from Trinity Memorial Episcopal church will be in Oil City next Tuesday and Wednesday to attend the spring meeting of the Diocesan Woman's Auxiliary. Local members may call the church office to arrange for transportation.

V. F. W. AUXILIARY

The Ladies' Auxiliary, Veterans of Foreign Wars, will hold its regular meeting at eight o'clock Thursday evening in the post rooms. Members are asked to bring sandwiches for the luncheon to follow.

The British empire covers nearly one-fourth of the total land surface of the earth.

The National Board of Fire Underwriters reports 850,000,000 matches are used each day in the United States.

Home Economics

IRVINEDALE CLUB

The Irvinedale Hill-Toppers held their first meeting at the home of Erma Hansen on the Cobham Park Road. Besides the leader, there were 20 members present. The meeting opened with repetition of the pledge, after which all sang "Row, Row, Row Your Boat" in three-part harmony. Mrs. Thelma Prendergast, home economics extension teacher, led in discussing future work. Later, games were played on the lawn.

The next meeting will be held at the home of Susie Mathis, Fifth street extension, at 3:30 o'clock on Monday afternoon, May 26.

Everybody Reads the Times-Mirror

PAINFUL CUSTOM

By way of greeting, mothers present at their daughters' weddings in some parts of New Guinea have arrows shot into their legs.

The United States has 1,200 cotton mills.

DISTANT

So far from the planet itself are the two recently discovered moons of Jupiter that an observer on the planet would need a six-inch telescope to see them.

The richest single oil field ever discovered lies in Iran.

ALLEY OOP — Too Close for Comfort — By V. T. HAMLIN

AMERICANS!

Show Your Colors!

AS A READER OF THE TIMES-MIRROR
This Handsome Flag Can Be yours.....
IN TIME FOR DECORATION DAY

NOW—more than ever—you want to display your country's flag! And, as a reader of this paper, you can now own a large new American Flag . . . a flag which will show your friends and neighbors that you are free and *proud you are an American!*

This fine flag is worthy in every respect of the name "Old Glory" . . . it's FIVE feet long . . . THREE feet wide . . . made of durable cotton bunting . . . stripes individually sewed . . . stars carefully stamped . . . all in rich fast colors. It will be a symbol of American democracy for *your* home.

THIS IS ALL YOU HAVE TO DO

To get this flag, simply clip the coupon in today's paper and take it—with only 88 cents—to the address on the coupon and you will receive your flag. Show your colors! Display the banner of freedom! Clip the coupon . . . get your flag today!

YOUR FLAG COUPON Appears on Page 12 Clip It Now!

Tell The World You're Glad You're An American.. FLY YOUR FLAG

Pickett's

Reg. 75c Balls
WILSON HOL HI
DUNLOP GOLD CUP
SCOTCH FLIER
Special 55c each

Reg. 50c Balls
WILSON FLAG HI
DUNLOP MAXTUF
Special 35c each
3 for $1.00

GOLF SPECIAL SALE BALLS

Reg. 35c Balls
WILSON PIN HI
DUNLOP BLUE
Special 29c each
4 for $1.00

Reg. 25c Balls
WILSON GREEN HI
DUNLOP TRU-BILT
DUNLOP BLUE
Special 20c each

Pickett's

WILSON GOLF CLUBS, WOODS AND IRONS — WILSON INDESTRUCTO CADDY BAGS — BASS GOLF SHOES — GOLF GLOVES — HEAD COVERS — FLOR-S-ENT TEES — KLAKS

Tidioute Bows 11-8 To Become Unbeaten Dragons' Sixth Scalp

Warren High's old baseball nemesis, Tidioute, bowed to Coach Jake Leidig's undefeated tossers yesterday afternoon at Russell Field, but not before they had thrown a scare into the Blue and White with a 7-run rally in the last inning.

Coach Leidig started his ace southpaw, Dick Kifer, on the hill and Dick had the down-river sluggers eating out of his hand, allowing them only one hit in five innings. Bob Sedon took over and got through the sixth, but it took the fire department to get the visitors out in the finale, while Bennett was doing his stunt.

The Dragons kept pounding the offerings of McGraw and Knight, however, and eked out an 11-8 decision, which was aided by a half dozen errors by Tidioute.

Kifer, with a double and a single, was the big stick for the Dragons, batting 1.000, and Vic Huffman also had a perfect day with two singles.

Tidioute

	AB	R	H	O	A	E
Morrison, c	4	1	1	5	3	0
Mowris, 1b	4	1	1	6	0	0
W. McGraw, p	4	0	0	0	1	1
J. McGraw, ss.	3	2	2	1	1	2
McIntyre, 3b	3	1	1	3	1	1
Robertson, 2b	4	1	0	0	3	1
H. Knight, lf	4	1	1	1	0	0
King, cf	2	1	0	1	1	1
R. Knight, rf-p.	2	0	0	1	0	0
*Mathers	1	0	0	0	0	0
	31	8	6	18	10	6

Warren

	AB	R	H	O	A	E
Edmiston, 2b	4	1	1	0	1	1
R. Johnson, ss.	3	1	0	1	1	0
Sharp, ss	1	1	0	0	0	1
Huffman, cf	2	1	2	1	0	0
Bennett, p	0	1	0	0	0	0
Harding, 1b	3	1	0	5	0	0
MacDonald, 1b.	1	0	1	0	0	0
Kifer, p	2	2	2	0	0	0
Peterson, lf	1	0	0	0	0	0
Hagberg, rf	3	2	1	1	0	0
Wells, rf	1	0	0	0	0	0
Smith, lf	1	1	0	0	0	0
Sedon, p	1	0	0	0	1	0
Olsen, 3b	2	0	1	0	0	1
Black, 3b	1	0	0	0	1	1
Urbanski, c	3	0	1	13	0	0
	29	11	9	21	4	4

Tidioute ....000 100 7— 8
Warren ....510 122 x—11

Two base hit—Kifer. Three base hit—H. Knight. Stolen base — J. McGraw 4, McIntyre 3, Edmiston, Huffman 2, Olsen. Left on base—Tidioute 5, Warren 4. Base on balls—off Kifer 3, off W. McGraw 3. Struck out—by Kifer 9, by Bennett 3, by W. McGraw 5. Hits—off Kifer 1 in 5 innings; off Sedon, 1 in 1 inning; off Bennett, 4 in 1 inning; off McGraw, 8 in 5 and 1-3 innings; off McKnight, 1 in 2-3 innings. Hit by pitcher—by Sedon (McIntyre). Winning pitcher—Kifer. Losing pitcher—W. McGraw. Umpire—"Elmo" Wolfe.

UMPIRE NATURAL TARGET

New York—Bill Stewart, National League umpire, has had three fingers broken, a wrist fractured and a toe broken by foul tips and line drives. His hospital chart also shows a throat operation and an appendectomy since he joined the senior circuit in 1933.

The Scoreboard

AMERICAN

	W.	L.	Pct.
Cleveland	16	5	.762
Detroit	11	8	.579
New York	12	10	.545
Chicago	10	8	.556
Boston	9	8	.529
Washington	7	13	.350
Philadelphia	6	12	.333
St. Louis	4	11	.267

NATIONAL

	W.	L.	Pct.
St. Louis	15	4	.789
Brooklyn	16	6	.727
New York	10	8	.556
Cincinnati	8	11	.421
Boston	8	11	.421
Pittsburgh	6	11	.353
Philadelphia	7	13	.350
Chicago	5	11	.312

INTERNATIONAL

	W.	L.	Pct.
Newark	14	5	.737
Montreal	11	7	.611
Buffalo	9	8	.529
Jersey City	10	9	.526
Rochester	8	11	.421
Baltimore	7	10	.412
Syracuse	7	9	.437
Toronto	5	12	.294

PONY LEAGUE

	W.	L.	Pct.
Batavia	1	0	1.000
Olean	0	0	.000
Bradford	0	0	.000
London	0	0	.000
Hamilton	0	0	.000
Jamestown	0	1	.000

YESTERDAY'S SCORES

American
Detroit 7, New York 4.
Washington 5, Cleveland 3.
Philadelphia-Chicago—rain.
Boston-St. Louis—rain.

National
Boston 5, St. Louis 4.
Brooklyn 7, Pittsburgh 3.
New York 5, Chicago 3.
Philadelphia 4, Cincinnati 2

International
Buffalo 8, Baltimore 3.
Newark 6, Rochester 5.
Syracuse 4, Toronto 2.
Montreal 7, Jersey City 5.

Pony
Batavia 9, Jamestown 2.

TODAY'S GAMES

American
New York at Cleveland.
Washington at Detroit.
Boston at Chicago.
Philadelphia at St. Louis

National
St. Louis at Brooklyn.
Cincinnati at New York.
Chicago at Philadelphia.
Pittsburgh at Boston.

International
Baltimore at Buffalo.
Newark at Rochester.
Syracuse at Toronto.
Jersey City at Montreal.

Pony League
Jamestown at Batavia.
London at Hamilton.
Olean at Bradford.

ST. PAUL BACK TO NORMAL WITH END OF TOURNEY

St. Paul, Minn., May 7.—(AP)—This town will go back to normalcy today, after a hectic 55-day program of the American Bowling Congress.

It is estimated that more than $2,000,000 was left in town by the 35,000 bowlers and the fans who attended the pin-popping carnival.

None of the high ten minor event leaders was threatened on the final day, after the Vogels Brothers team of Forest Park, Ill., clinched the team even Monday with a 3,065 total. Bill Lee and Ray Farness of Madison, Wis., won the doubles with 1346; Fred Ruff, Jr. of Belleville, Ill., the singles via 745 total while Harold Kelly gave South Bend, Ind., its first tenpin title in winning the all-events with 2013.

All attendance records were broken, more than 150,000 customers clicking through the turnstiles . . . twenty-five scores of 700 or better were chalked up in the singles for another new high. The previous top, 19, was set last year at Detroit.

Low scores to qualify for the $200,0000 jackpot are approximately 2,671 in the team event; 1125 doubles; 576 singles and 1795 in the all-events.

Only three "name" bowlers finished among the minor event leaders. New York's Tony Sparando finished third in the singles with 738 and when he got back to Gotham was drafted into the army. Nelson Burton, St. Louis, who collaborated with Virgil Gibbs in winning the doubles in New York in 1937, finished fourth in the all-events with 1965. Ned Day, the handsome match champion who is now in the bowling business with Harold Lloyd of the flickers, shot 1944, finishing in tenth place in the 9-game division.

Next year the meet moves to Columbus, Ohio, then to Buffalo, N. Y. The way bowling is growing and sweeping the country, Columbus will likely have 7,500 teams. More than 3,500 clubs already have made reservations for next year.

The prize list included:

Two-man event:

Ed Augustus-Harold Levan, Hazleton, Pa., 1314, $460.

Individual event:

Eddie Hitch, Erie, Pa., 735, $260.

HERE'S A NEW ONE

Williamsport, Pa., May 7.—(AP)—The Pennsylvania Athletic Commission has a new problem on its hands.

Commissioner George J. Jones, Jr., says he has received a letter from union barbers here threatening to boycott all boxing shows refereed by a barber who operates a non-union shop.

RACES TO RACE

Burbank, Calif.—Joe Thorne's race car plant here is so busy making plane parts he will fly to Indianapolis to qualify for the Memorial Day auto race, fly back to Burbank to keep the plant going and then take a plane again to enter the race.

Sport Spatterings by Bill Rice

If the city of Jamestown doesn't develop into one of the best sports centers in the tri-state region, it won't be through the lack of cooperation on the part of the businessmen. Nearly 400 attended the welcome-home dinner given the Falcons Monday night, and the whole town stood ready to turn out for the opening game yesterday in a stadium which is a credit to the city. This climax was reached because there were plenty of live wires who started the ball rolling, hundreds of willing workers and open-handed givers and a lot of businessmen who realized what organized baseball meant to Jamestown from a dollars and cents standpoint. The new municipal stadium is thought of by most as just a swell ball park, but it will ever stand as a monument to the far-sightedness of many individuals and the community as a whole. It is a fine example of the combined forces of capital and labor. Those who had the long green gave freely, and those who had nothing to offer except manual labor contributed just as generously, both working shoulder to shoulder on a project which will mean plenty to Jamestown.

Don't think for a minute that the same spirit is non-existent in Warren. During the past two weeks your agent has heard from a number of fans and players who have offered to donate their time to fixing up Russell Field, providing the material could be found. Investigation of this possibility revealed that at this moment there is no suitable fill available without cost. Within a short time we hope to be able to announce that dirt can be had if there are sufficient men willing to stage a few work nights to screen it and re-surface the diamond. While it is a little late to organize a circuit, there is no reason why the field could not be utilized for independent ball and sandlot games this season. In 1942 we should be able to start back up the ladder down which baseball was unceremoniously booted last year and this. Paste this guess in your hat: Russell Field will eventually become a site of scholastic athletics only, all independent sports finding a home in a recreational center which will be built and paid for partly by public subscription and partly by public funds, on a long-time basis.

And 1941 may be remembered as the year mushball came into its own. Already the City and Fraternal leagues are hoving into sight, and meetings of managers of teams to enter both circuits are being held at the Elks Club tonight. Mushball has its advantages, of course. More can participate and make a decent showing, for one thing. It can be played on a smaller surface, and the expense of conducting a game is negligible. It's certainly the next best thing to its big brother, but it has been many years since it was conducted on an organized basis. Back in the days when the depression put sandlot baseball on the shelf, softball had its heyday locally. Several loops were in operation; Ray Eysinger was elected czar and saw that each circuit operated with a minimum of bickering, and the over-lapping of teams was almost eliminated. Softball needs what baseball has always had—a head, whether it be one man or a board of several, to act as a governor and coordinator. When softball gets on this basis, we think you'll see its popularity with the fans increase steadily.

YEARS AGO IN SPORT

May 7, 1921—George Olson, of Warren, and Kid Ketchell, of Salamanca, are expected to provide the fireworks for Al Martin's next boxing card staged here. However, a six-rounder between "Snookie" Miller and Bill Paris, a couple of good light-heavies, also will attract many local fans.

May 7, 1931—Johnson, Peterson, Odom, Draegert, Bemis and Wiltsie are the pitchers who will have a chance to perform with the Warren Pennsylvanians this season. These hurlers have been asked to report for practice tomorrow at the State Hospital diamond.

HANDICAP TOURNEY HAS A NEW LEADER

Frank Willard hit 581 for a 623 net to take the leadership in the handicap singles tourney being rolled at the Arcade.

The only other major change was in fourth place, taken by P. J. Miller who had a net of 578, rolling 503 with a 75 handicap.

Tonight Gaghan and Johnson are scheduled to hit the drives at seven o'clock.

		HCP	Ttl
Willard	581	42	623
P. J.		etaoeta	
P. J. Miller	503	75	578
A. Christensen	508	71	571
Murphy	503	63	566
Vavala	446	108	554
W. Miller	522	24	546
Jensen	425	90	515

The capital of West Virginia was located at Wheeling from 1863 to 1870 and from 1875 to 1885.

Yesterday's Stars

By the Associated Press

Dixie Walker and Billy Herman, Dodgers—Former hit two home runs, one with bases loaded, to break tie in seventh inning; latter made debut as Dodger by getting four hits in perfect day at bat against Pirates.

Hank Greenberg, Tigers—Celebrated "Greenberg Day" with two home runs against Yankees.

Jim Vernon, Senators—Hit two-run homer in first and singled run across in ninth to help break Indians' winning streak.

Cy Blanton, Phillies—Held Reds to five hits to win pitching duel.

Carl Hubbell, Giants—Snuffed out Cubs with four-hit hurling.

Max West Braves — Singled with bases loaded to break up the game against Cardinals.

Everybody Reads the Times-Mirror

GREENBERG SET TO START ARMY TRAINING TODAY

Detroit, May 7.— (AP) —Lanky Hank Greenberg, reporting with the early birds at the military induction center, submitted today to another physical examination before being formally transplanted from the baseball diamond to an army camp.

There was no reason to believe, army officials said, that the findings of army physicians would differ from the draft board medical report which found Greenberg fit for military service. A Florida physician previously had recommended deferment because of the ball player's flat feet.

The Detroit Tiger star was one of 300 awaiting induction into the army. After reporting at 6:30 a. m. at his draft board office, Greenberg marched with other draftees to the induction center.

Along the way passers-by shouted friendly farewells to Greenberg. At the induction center crowds thronged the entrance and Greenberg threaded his way through.

Greenberg was slated to leave at 2 p. m. for Fort Custer, army officials said.

After blasting two home runs yesterday in his farewell appearance, 30-year-old Greenberg declined a 24-hour stay on his induction to permit him to appear today in the American League pennant raising ceremonies at Briggs Stadium, home of the Tigers.

"I've asked no favors and I'll accept none now," Greenberg replied when told of his draft board's belated decision. "I'll do my best to be a good soldier."

Last Night's Bouts

By the Associated Press

Seattle—Al Hostak, 161, Seattle, former N. B. A. middleweight champion, stopped Atilio Sabatino, 158, Puerto Rico, (1).

New York—Tami Mauriello, 166½, New York, stopped Hobo Williams, 168, Port Washington, N. Y., (6).

Hartford, Conn.—Wicky Harkins, 148, Philadelphia, outpointed Jimmy Leo, 148½, Hartford, (8).

Hazleton, Pa.—Billy Davis, 137, Minersville, Pa., and Joe Peralta, 135, Mexico, drew, (8).

NEW BASEBALL FACES

New York — National League clubs show a personnel turnover of 51 per cent this year.

CATERPILLARS

Caterpillars have six legs. The conspicuous fleshy claspers which often are mistake for its legs are not true legs but are called "prolegs".

EXCLUSIVE

Rare golden caviar ((sturgeon roe or eggs) sells for $100 a pound. This caviar went only to the Russian imperial households in Czarist days.

The Automobile Club of New York estimates 2,000 trailers are being used by defense workers as temporary homes.

Winning Streaks Of Tribe And Cardinals Are Finally Halted

By JUDSON BAILEY
Associated Press Sports Writer

The St. Louis Cardinals and Cleveland Indians are at the cross roads today, their winning streaks shattered and their pursuers confronting them face to face.

After winning 11 straight the Indians lost to the Washington Senators yesterday 5-3 and the Cardinals' ten-game string was snapped at Boston by the Braves, 5-4.

It was inevitable that their streaks would be interrupted. The question is whether they can keep up a consistent clip now that their stride has been broken.

Today and tomorrow the Indians will be up against the challenge of the New York Yankees and the Cardinals will collide with the Brooklyn Dodgers. If the league leaders blow these ventures, the races will be wide open again.

The Tribe was stopped through a two-base error by Ken Keltner. Jim Bagby and Dutch Leonard were locked in a tight pitching duel with the score tied 2-2 at the start of the eighth. With two out the Senators loaded the bases on two singles and a walk. Then Keltner let a bounder by Ben Chapman go through him for two bases and two runs.

The Detroit Tigers nursed their incipient winning streak to five games and moved into second place with a 7-4 conquest of the Yankees as a farewell gesture to Hank Greenberg in the league's other game.

The highest-salaried, most valuable player in the American League was to be inducted into the army today and he paid his last respects to the 1941 baseball season by belting two home runs, the first he had hit in 15 games. Bruce Campbell also punched out a pair of round-trippers and young Johnny Gorsica pitched five hit ball.

The Cardinals outhit the Braves 11 to 6 and had a two-run lead until the bottom fell out in a five-run-fifth inning. John Grodzicki, fastball rookie, walked two men at the start of this frame, but made the next two fly out. Then Jim Brown muffed a grounder to fill the bases and the youngster was rattled to the extent of forcing in a run with another walk. Sam Nahem relieved him and was touched for four runs on singles by Maxie West and Eddie Miller and en error by Terry Moore.

The Dodgers celebrated their acquisition of Billy Herman by pummeling the Pirates 7-3. Dixie Walker got two home runs, including one with the bases loaded to break a tie in the seventh, Joe Medwick hit a circuit drive with one on, and Herman, who had been batting .194 for the Chicago Cubs, treated himself to a perfect day at bat with a double and three singles.

The Phillies pasted the Cincinnati Reds with their sixth setback in seven games 4-2 as the veteran Cy Blanton bested Johnny Vander Meer in a pitching duel. Vandy gave only six hits, struck out 11 and walked five, but Blanton was more effective in spacing five hits, fanning three and walking none.

CONN-KNOX BOUT AT PITTSBURGH MAY 27

Pittsburgh, May 7—(AP)—Billy Conn, who has designs on Joe Louis heavyweight crown, will box Buddy Knox, Dayton, O., heavyweight, here May 27 in a 15 round, feature attraction of an outdoor show at Forbes Field.

The bout will be Handsome Billy's final tuneup before he steps into the ring against Louis in New York June 18.

Harry Bobo, Pittsburgh negro powerhouse puncher, will meet Lee Savold, of St. Paul, in a 10-round semi-final to the Forbes Field card which is sponsored by the Dapper Dan Club, a charitable organization.

Major League Leaders

By the Associated Press

National

Batting—Slaughter, St. Louis, .413.

Runs—Camilli, Brooklyn, 20.

Runs batted in—Camilli, Brooklyn, 19.

Hits—Slaughter, St. Louis, 33.

Doubles—Lavagetto, Brooklyn, Jurges and Danning, New York, 7.

Triples—Moore, Boston, 4.

Home runs—Camilli, Brooklyn, 7.

Stolen bases—Frey, Cincinnati, 6.

Pitching—Casey, Brooklyn, 4-0.

American

Batting — Travis, Washington, .477.

Runs—DiMaggio, Boston, 19.

Runs batted in—Keller and Gordon, New York, 25.

Hits—Travis, Washington, 31.

Doubles—Travis, Washington, and Keltner, Cleveland, 8.

Triples—Walker, Cleveland, 4.

Home runs—Gordon, New York, and York, Detroit, 6.

Stolen bases—DiMaggio, Boston, 5.

Pitching—Harder, Cleveland, 3-0

HOOSIERS TO FLY

Bloomington, Ind—Three Indian University varsity football men, Halfback Al Rucinski and Ends Mike Dumke and Howdy Elliott, have passed naval aviation examinations.

LEARNS ARMY ABC'S

Camp Shelby, Miss.—Johnny Murphy, American Bowling Congress all-events champion of 1936, missed the event this year. He was called in the draft.

The Cubs were crushed for the tenth time in 12 games as the New York Giants triumphed 5-3 on the four-hit hurling of old Carl Hubbell.

Hub fed a three-run homer to Hank Leiber in the first inning, then settled down to a masterpiece of pitching.

Sports Round-up

New York, May 7—(The Special News Service)—Larry MacPhail and two Johns Hopkins doctors have applied for patents on Brooklyn's new baseball safety caps. . . A source close to the Nova camp says a Nova-Joe Louis fight has been signed and sealed for the Yankee Stadium, Wednesday, Sept. 17, at $27.50 tops. (No comment from Mike Jacobs). . . . Preakness tip: Bold Irishman has been reeling off mile trials in 1:40 flat just like nothing had happened. . . Don Budge's entry into the laundry business may be complicated a bit by the fact that he has received his draft questionnaire. . . . White Sox now have a manager, coach and four players who received their early tutoring from Connie Mack

The Flatbush Mystery

How a guy who bags a Higbe
And a Herman and a Reiser (X)
Ever came up with an ash tray
When he went to get the Kaiser.

X—Mr. Eddie Zanek, the verce of Brooklyn, informs us the wolves call the guy both "Reiser" and "Ryser."

First Football Holdout

Jim (Swift) Lalanne, former U. N. C. back, has returned an unsigned contract to the Chicago Bears because it contained no injury clause. Lalanne uses a special foot pad to protect an old injury. . . . Ed Dudley's friends hear he's making a big hit at his new post at the Broadmoor Club, Colorado Springs. . . . Steve Webber, who popped the late Huey Long at the Sands Point Bath Club a few years ago, has returned to the fight racket as manager of Hobo Williams. . . . Lots of guessing going on as to how much dough the Cubs got in the Herman deal. . . . President Frank Calder calls a proposal for a group of movie big shots to put a Los Angeles team in the National Hockey League a "fantastic dream."

Defense Shot

Out in Oklahoma they'll tell you that if Major Bob Neyland can teach the soldiers those so-called "angle blocks" Tennessee used to annihilate Oklahoma in the 1939 Orange Bowl game, our national defense worries are over.

Sports Cocktail

Al Hostak is coming East to fight Tony Zale May 28 at Chicago. . . . Elmer Layden was the chief speaker at the annual banquet of the Washington Redskins brass band. . . . Notre Dame's Greg Rice will show before the hometown folks in a special two-mile race with Mel Trutt, Indiana and Dixie Gardner, Washington State, at the Montana interscholastic track meet at Missoula next week. . . . Rowing men say Cornell and Harvard are apt to rank right behind Washington this year, despite the Cornell loss to Navy last week. . . . Jimmy Wilson has rescinded the ban on poker playing among the Cubs as long as the boys stick to 10 and 25-cent limits.

Bad Hand With Names

Connie Mack calls the new Yankee shortstop "Riz-i-too," and the Yankee rookie pitcher, "Boneham." . . . Some say Mr. Baseball swapped Dario Lodigiani to the White Sox because he couldn't learn to pronounce his name. . . . And to this day, Mr. Mack still calls his great ex-catcher Mickey "Cork-ran."

Observation War

Slip Madigan, who organized and operated a special train for California to the Kentucky Derby, missed his own choo choo by 10 minutes.

Everybody reads the Times-Mirror.

Old Shay Ale

Old Shay Ale and Steinhaus Beer are now produced by the

FORT PITT BREWING CO.
PITTSBURGH, PENNA.
Jeannette Plant

The Times-Mirror Daily Page of Your Favorite Comics

SIDE GLANCES . . . By Galbraith

"And he told our husbands he would be too busy this afternoon to make a 15-minute appointment!"

OUR BOARDING HOUSE . . with . . Major Hoople

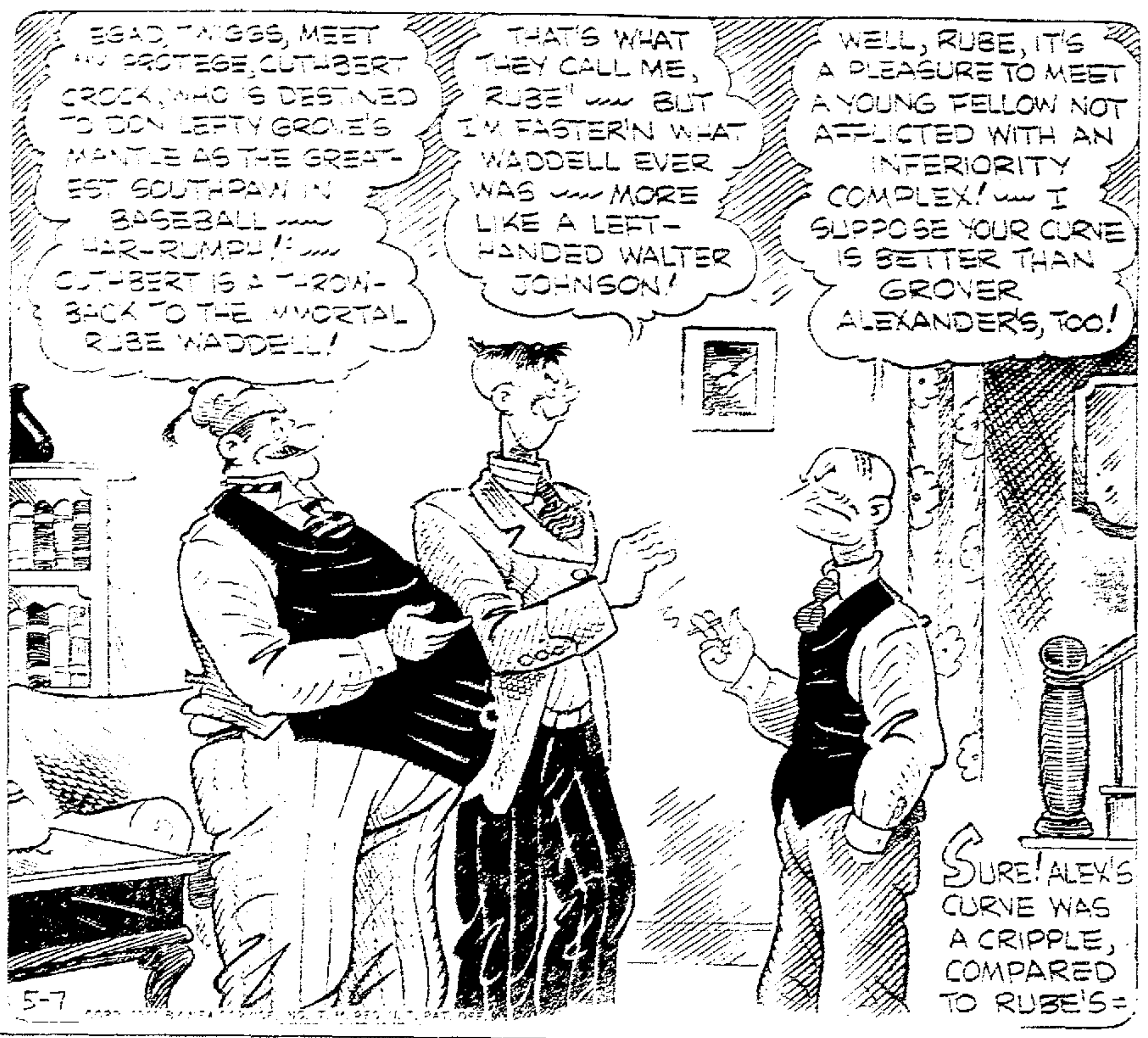

OUT OUR WAY . . . . By Williams

HOLD EVERYTHING

"Don't let this apron fool you—I wear the pants in this family!"

THIS CURIOUS WORLD

BOOTS AND HER BUDDIES — Like That — By EDGAR MARTIN

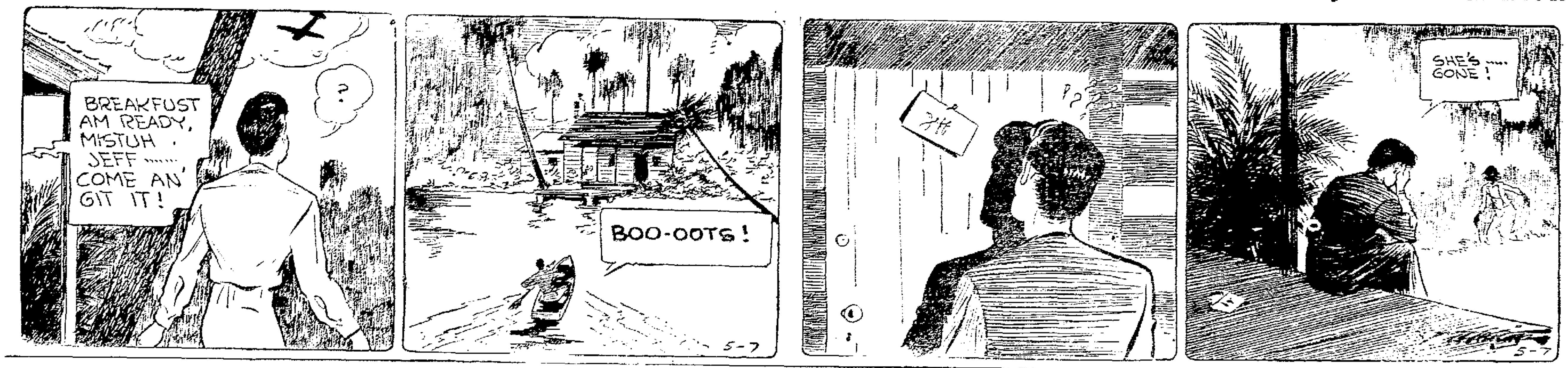

FRECKLES AND HIS FRIENDS — That Aint Hay — By MERRILL BLOSSER

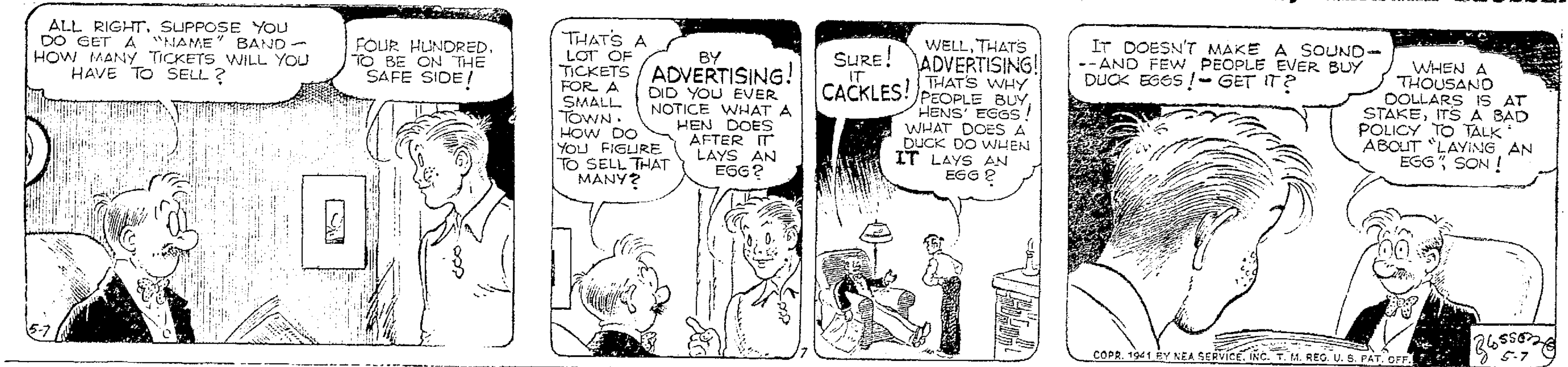

WASH TUBBS — Reporting a Failure — By ROY CRANE

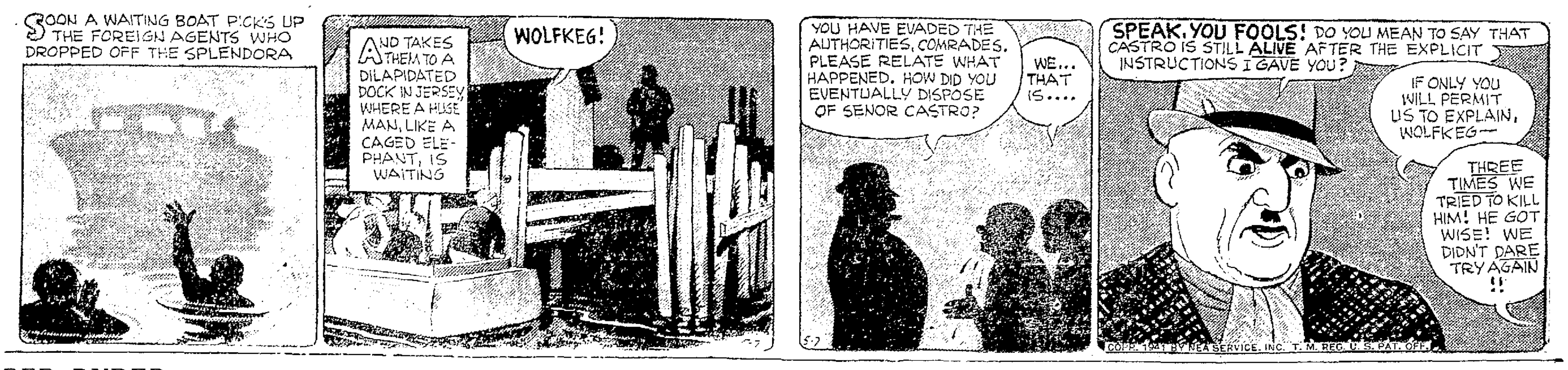

RED RYDER — Surprise, Mr. Fox! — By FRED HARMAN

Everybody Reads the Times-Mirror

WARREN'S EXCLUSIVE SIGN STUDIO
J. R. ALLEN—SIGNS
Fone 1998 340½ Penna. Ave., W.

Many Used Cars Are Listed on the Classified Page Every Day

Used Household Goods Are Advertised Nearly Every Day on This Page

•Classified• Advertising

CASH PRICES

Average Words	1 day	3 days	1 wk.
Up to 15 words or 3 lines	.30	.90	1.62
20 words or 4 lines.....	.44	1.20	2.16
25 words or 5 lines.....	.55	1.50	2.76
30 words or 6 lines.....	.66	1.80	3.24
35 words or 7 lines.....	.77	2.10	3.75
40 words or 8 lines.....	.88	2.40	4.32
45 words or 9 lines.....	.99	2.70	4.86
50 words or 10 lines.....	1.10	3.00	5.40
55 words or 11 lines.....	1.21	3.30	5.94

Automotive

11 Automobiles for Sale

1940 FORD 1½ TON TRUCK
95 H. P. engine.
1940 Ford Deluxe Sedan; radio and heater.
1940 Ford Deluxe Tudor, 10,000 miles.
1938 Ford Deluxe Tudor, 14,000 miles.
1937 Ford Deluxe Tudor; radio and heater.
1937 Ford Deluxe Sedan, completely reconditioned.
1937 Ford Standard Tudor.
1936 Ford Deluxe Tudor; refinished and reconditioned.
1936 Ford Deluxe Coupe.
Several 33 and 34 Chevrolet and Ford Coupes and Coaches, $50 to $125.
MARINER BROS.
Youngsville, Pa.
Open evenings until 8:30 D. S. T.

BUICK ANNEX GARAGE
FORMERLY POSTOFFICE GARAGE
11 MARKET ST.
RECONDITIONED USED CARS
1941 Oldsmobile Coupe.
1940 Chevy Special Deluxe.
1939 Mercury Coupe.
1939 Ford Deluxe Tudor.
1939 Dodge Coach.
1939 Pontiac Coupe.
1938 Buick 2-door Sedan.
1938 Oldsmobile Coupe.
1938 Dodge Sedan.
1938 Dodge Coupe.
1937 Pontiac Con. Coupe.
1937 Plymouth Coach.
1937 Dodge Sedan.
1937 Oldsmobile Coach.
1937 Terraplane Sedan.
1935 Buick Sedan.
1933 Plymouth Sedan.
Telephone 719

USED CAR BARGAINS
1939 Plymouth 6 Sedan.
1938 Chevy. 6 Coach.
1936 Chevy. 6 Coach.
1939 Plymouth 6 Coach.
1940 Chevy. 6 Coach.
1940 Plymouth 6 Club Coupe.
1939 Oldsmobile 6 Coupe.
1939 Dodge 6 Sedan.
1936 Dodge 6 Coupe.
1936 Plymouth 6 Coupe.
1937 Chrysler 6 Coach.
1936 Terraplane 6 Coach.
1939 Hudson 8 Sedan.
1940 Dodge 6 Coupe; radio and heater.
1937 Dodge 6 Sedan.
1938 Dodge ½ ton ickup.
1936 Chevy. ½ ton Pickup.
1938 Dodge 1½ ton Truck.
1936 Chevy. 1½ ton Truck.
1938 Chevy. 1½ ton Dump Truck.
C. C. SMITH CO., INC.
6 Water St. Open evenings

RECONDITIONED USED CARS
1939 Ply. 4-dr. Deluxe; radio, new rubber.
1937 Ply. 4-dr. city owned, like new.
1939 Pont. Deluxe 6 cyl. Coupe.
1939 Ford Coupe, new tires.
1937 Dodge Deluxe; radio.
1936 Pont. 4-dr. Deluxe, priced low.
1939 Chev. Master Deluxe; new tires.
Many others priced from $50 to $700.
R. J. W. PONTIAC SALES
323 Pa. Ave., W.

WHY PAY MORE?
PRICES ARE BOUND TO GO UP.
SELECT YOUR CAR NOW.
DON'T WAIT
1939 Chevrolet Deluxe Sport Sedan.
1939 Chevrolet Deluxe Coupe.
1939 Chevrolet Deluxe Town Sedan.
1938 Chevrolet Deluxe Town Sedan.
1938 Chevrolet Deluxe Coupe.
1937 Chevrolet Deluxe Town Sedan.
1937 Chevrolet Deluxe Coupe.
1936 Chevrolet Deluxe Town Sedan.
1936 Chevrolet Deluxe Coupe.
1939 Dodge Sedan.
1939 Plymouth Sedan.
1939 Ford Deluxe Coupe.
1936 Oldsmobile Coupe.
1937 DeSoto Sedan.
1933 Dodge Coupe.
1932 Chevrolet Coupe.
1937 Dodge Coupe.
1937 Chevrolet Pickup.
1937 I. H. C. Pickup.
20 other cars of all makes to choose from
B. & E. CHEVROLET CO.
Used Car Lot Penna. Ave., E.
Tel. 1444 or 2725

GOOD TRANSPORTATION.
COME SEE FOR YOURSELF
31 Intl. Cab and Chassis $60
30 Ford Panel Model A 70
29 Ford Sedan 60
29 Ford Panel 55
30 Ford Sedan 50
34 Chev. P. U. 95
34 Willys Sedan 85
28 Ford Tudor 45
Also
Selection of 35's-39's
All makes.
WEIGEL MOTOR SALES
710 Penna. Ave., E. Phone 911

1940 DODGE TUDOR SEDAN
1937 Oldsmobile Touring Sedan.
1937 Dodge Business Coupe.
1936 Oldsmobile Business Coupe.
1935 Oldsmobile Tudor Sedan.
PARVIN MOTOR CAR CO.
309 Liberty St. Phone 1502-J

Automotive

11 Automobiles for Sale

RECONDITIONED CARS
1939 Ford Deluxe Coupe.
1936 Nash Deluxe Sedan.
1933 Ford Deluxe Coupe.
1941 Willys American Deluxe Coupe.
WERLIN MOTOR SALES
617 Pa. Ave., W. Phone 1505

BETTER USED CARS
Reconditioned and Guaranteed
40 Chrysler 6 Sedan.
39 Chrysler 6 Sedan.
38 Chrysler Coupe.
38 Oldsmobile Sedan.
37 Plymouth Sedan.
37 Dodge Sedan.
37 Dodge Coupe.
36 Plymouth Coupe.
36 Buick Sedan.
36 Chrysler Airflow Sedan.
35 Pontiac Coach.
34 Ford Coach.
31 Chevrolet Sedan.
30 Ford Sedan.
C. A. HUBBARD MOTOR SALES
208 East St. Open evenings

Business Service

18 Business Services Offered

FREE GARMENT STORAGE—Pay only regular price for cleaning, plus 10c for moth proof bag. Wills & Co., 327 Pa. Ave., W.

WALL washing, paper cleaning and window washing. Phone 2134-J.

BRUSH or spray painting, floor sanding, wall washing, wallpaper cleaning. Phone 612-R.

LADIES' plain dresses cleaned and pressed 50c. Cash and carry. Wills & Co., 327 Pa. Ave., W.

UPHOLSTERING & repairing furniture, awnings. C. M. Folkman, 106 Pa. Ave., E. Phone 9727.

24 Laundering

WANTED—Washings and ironings, curtains to stretch. Will call and deliver. Phone 5815-J-3.

25 Moving, Trucking, Storage

FURNITURE packed, crated, stored, moving local or long distance. Masterson Transfer Co. Phone 35.

Employment

32 Help Wanted—Female

HOUSEKEEPER wanted in small family. Call 5832-J-13.

WANTED—Girl for general housework. Go home nights. Two in family. Phone 69.

GIRL wanted for bookkeeping and general office work. Apply in person. Howard Tree Expert Co., 116 Onondaga Ave., Warren, Pa.

EXPERIENCED beauty operator wanted at once. Write Operator, Times office.

WANTED—Homemaker in motherless home; no booze. R. E. Whiteman, R. D. Youngsville, Pa.

38 Help Wanted—Male

ACTIVE MAN—Excellent position for alert salesman—35 to 55 to handle direct sales organization in large area. Must have car, be free to travel and willing to start at once. Previous selling or training experience important but not necessary. We train man selected. Unusual money-making opportunity. Write Robert H. Hamilton, Newark, N. Y.

YOUNG MEN between the ages of 18 and 25 wanted. Apply Howard Tree Expert Co., 116 Onondaga Ave., Warren, Pa.

WANTED—Carpenter contractor. Apply Riverview Plan, adjoining Bettis Field. Call HO 6475, or write Box 282, care Times-Mirror.

500 WOODSMEN wanted about May 15th to peel pulpwood in Vermont and New York state. Good timber and good prices. Johnston Pulp Corp., Port Leyden, N. Y.

Merchandise

51 Articles For Sale

BABY CARRIAGE and high chair, like new. Will sell cheap. 5 West Wayne St.

COLLARS, blankets, complete new harnesses, luggage repair. Max E. Pepke, N. Warren. Phone 2501-R.

HOOVER CLEANER, like new. Will sell cheap. Call 2287-M evenings.

59 Household Goods

GAS RANGE, all white porcelain enamel, oven heat control. First class condition. 10 Verbeck St.

2-PIECE mohair livingroom suite; also 9x18 Wilton rug. Both very good condition. Call 148-R.

ICE REFRIGERATORS, clothes wringers, combination ranges, gas ranges, oil ranges, davenports, chairs, breakfast sets, diningroom furniture, china closets, graphophones and records, baby carriages at Carlson's Second Hand Store. Madison and Russell.

62 Musical Instruments

$750 PIANO Accordion, excellent condition, reasonably priced. Can be seen at House of Biekarck.

63 Seeds, Plants, Flowers

SEED POTATOES, early and late, from good producers. Bring containers. Lauger Farms, Youngsville, Pa.

66 Wanted—To Buy

WANTED TO BUY—Used fire screen. Must be reasonable. State price to Box 12, care Times.

Everybody Reads the Times-Mirror

MONEY YOU NEED
Loans up to $300 on
FURNITURE AND AUTOMOBILES
Easy payment plans Phone 1-5-5
RICHARD G. DAWSON CO.
"A Local Loan and Finance Service"
256 Penn'a Avenue West, at Liberty St.

Merchandise

66 Wanted—To Buy

OLD clear or colored glassware, figurines, statuettes, vases, dolls. Mrs. H. M. Miller. Phone 722.

SMALL cement mixer, hand or power, good condition, wanted. Write "Mixer,", c-o Times-Mirror

WANTED—Wiping cloths. Must be white, clean and large size. 5c lb. Bring to Times office.

Real Estate for Rent

74 Apartments and Flats

3 ROOMS bath, garage. All bills paid. 8 W. Wayne St., South Side.

5 ROOM flat, garage. Call after 4 p. m. 21 Franklin St.

4 ROOM furnished apt., electric refrigeration. Adults. 117 Central Ave. Call 756-M.

4 ROOMS, bath, unfurnished. 212 Central Ave., first floor. Call 216-M.

FURNISHED apartment, central, modern, private. Call after 5:30 at 419 East St.

2nd FLOOR unfurn. apt., 4 rooms, bath. Available after May 10th. Inq. 22 Buchanan St.

FOR RENT—3 room upstairs flat. Private entrance and bath. Phone 649.

WATER ST.—1st floor apt., four rooms, bath, enclosed porch, coal furnace, hardwood floors, enameled woodwork, central location. $28. Warren Real Estate and Investment Co.

77 Houses For Rent

NO. WARREN—Immediate possession, modern 6 room house, garage. Adults. Baird's, 712-J.

EIGHT room brick house, steam heat, laundry, garage. Price reasonable. Call 770-J.

HOUSE—South Side, 6 rooms. Very modern sunroom, fireplace, furnace, laundry. Inq. 223 Oneida Ave. Call 148-R.

HOUSE—Main St., North Warren. 7 rooms, bath, coal furnace, garage. Rent, $25. Or for sale at a bargain. Warren Real Estate and Investment Co.

7 ROOM house, newly decorated, modern kitchen, bathroom. Mrs. Walter Murphy, 2 N. South St. Call 1848.

JUNE 1st—8 room house at 5 No. Irvine St. A nice home for the right people. Call L. A. Carlson, 1562-J, 407 Madison Ave.

77-R Cottages for Rent

COTTAGE on Conewango. Fireplace, large screened porch, bath, gas, electricity. Mrs. Walter Murphy. Call 1848.

Real Estate for Sale

R Brokers in Real Estate

HOUSES on payment plan. 10% down. Call 14 office and residence. Legters Real Estate, 3 Verbeck

83 Farms and Lands for Sale

50 ACRE FARM—Good house, 2 barns, garage, chicken house, electricity, school bus, 4 mi. west of Sugar Grove on North Road. Inquire or write Charles Loucks, 63 14th St., Jamestown, N. Y.

84 Houses For Sale

FOR SALE—14 A. house, barn, electricity, or rent furnished house, garden. Mrs. Woodside, Sugar Grove, Pa.

22 BUCHANAN ST., Warren—2-family house, lower-upper apts. Terms reas. Write E. C. Krull, 175 E. Main St., North East, Pa.

89 Exchange—Real Estate

WANTED—Small farm near Warren. Must be reasonble. Write "Farm," Times-Mirror.

Auctions—Legals

90 Auction Sales

AUCTION SALE on my farm, 3½ miles northeast of Akeley, 1½ miles off Warren-Jamestown road, 1 team horses, 3000 lbs.; 6 cows, 1 fresh two weeks ago; 4 heifers, 5 yearlings; farm wagon, hay rack, mowing machine, hay rake, sulky plow, drag, hand plow, walking cultivator, buzz rig, buggies, dump scoop, some lumber, grindstone, good manure boat, household goods, etc. Saturday, May 10th, 1:00 p. m., daylight saving time. John O. Erickson, owner. Ernest Edquist, auctioneer. Terms cash.

An automobile, traveling at the rate of 25 miles an hour, gathers sufficient momentum to turn over once. At a speed of 50 miles an hour it will turn over five times, and at 70 miles an hour it will turn over approximately nine times.

Warren Sheet Metal Shop
Rooring, Sheet Metal Work, Lenix Air Conditioning Equipment.
12 Clark St. Phone 1811

LEWIS'—THURSDAY
LIVERWURST . last of the season lb 15c
HOT BEANS ready at 3 o'clock quart 15c

Brief Associated Press News Dispatches

(From Page One)

Philadelphia, May 7—(AP)—Federal Judge Robert N. Pollard today denied motions filed by J. Warren Davis, retired U. S. circuit court judge, and Morgan S. Kaufman, Scranton attorney, for more information about the government's case on which they will be tried on charges of conspiracy to obstruct justice.

Washington, May 7—(AP)—President Roosevelt nominated former Senator Sherman Minton of Indiana today to be a judge of the seventh circuit court of appeals, embracing Indiana, Illinois and Wisconsin.

Pittsburgh, May 7—(AP)—A federal grand jury today indicted William C. Salberg, former postmaster at Ridgway, Pa., on charges that he embezzled a $1400 money order while postmaster.

Washington, May 7—(AP)—President Roosevelt's stomach condition was improved today and his fever had decreased. His physician, Rear Admiral Ross T. McIntire, preferred, however, that Mr. Roosevelt remain in White House residential quarters both today and tomorrow and keep a minimum of engagements.

TIMES TOPICS

CLERK RE-APPOINTED
Less than a month before Millard E. Cornelius would have served ten years as Bradford city clerk, he was re-named to the post for four years by city council there Tuesday.

WILLKIE TO SPEAK
Wendell Willkie and Mayor LaGuardia, of New York, are scheduled to speak at a "Freedom Rally" in New York tonight. The talk will be carried at 9:15 by the Columbia Broadcasting System.

PRESSURE WELLS
Plans for drilling 32 wells in a repressuring developments program in Foster Brook, near Bradford, have been disclosed by the Quaker State Oil Refining Corporation. Work is to begin within three weeks, it was stated.

DRIVER IS HELD
James Hoovler, 26, Titusville truck driver is being held under $1,000 bond on an involuntary manslaughter charge in the death of Donald F. Reitze, 40, Meadville construction firm official, in an auto-truck crash. State Motor Police Private R. E. Parsons made information against Hoovler before a Meadville alderman Tuesday following Reitze's death.

The odds are 16 to one against a child in the first grade of elementary school ever receiving a college degree.

SPECIALS FOR THURSDAY
Fresh Jelly Roll ....each 15c
Corn Bread ....loaf 10c
Cocoanut Macaroon Cups .... 5 for 10c
MOSTERT'S BAKERY
305 Pa. Ave., E. Phone 2389

WE STILL WISH TO BUY
Warren Bank & Trust (Scrip)
Warren Axe & Tool
Pennsylvania Gas
L. C. Jamieson & Co.
309 Warren Bank & Trust Co. Bldg.
Telephone 355

Conduct of War Approved

(From Page One)

rounded "by people who would stand up to me and say no, no, no," Churchill answered that "the difficulty is not to have more brakes put on the wheels. It is to get more impetus and force behind it."

Churchill told the House "we need a great deal more help from the United States, and I expect we shall get it."

Churchill met former War Secretary Leslie Hore-Belisha's criticism of production with this assertion:

"We are making every month now as many heavy tanks as there existed in the British army at the time Mr. Hore-Belisha left the war office, and we shall very soon, before the end of this year, be producing double that.

"This takes no account of the immense production on foot in the United States."

Churchill defended Eden's reticense about British dealings with Spain and Russia.

Churchill appeared restive under Lloyd-George's prodding.

The little, white-haired Welshman lacked his old fire and his voice sometimes faded to inaudible whispers, but he turned on the heat in demanding a "real war cabinet."

"I thank God for Mr. Stimson's speech," Lloyd-George declared, "but it is most important not to exaggerate what you are going to get, rather, how quickly you are going to get it . . .

"America can do more. If she is going to enable us to catch up and then overtake Germany, she has got to do infinitely more than any indication I have heard of up to the present moment."

James Forestall, United States undersecretary of the navy, listened in the distinguished strangers' gallery. Ivan Maisky, the Russian ambassador, also was present.

"Mercy" Slayer Is Found Guilty

right and wrong. Earlier an alienist reported the farmer had the mentality of a "seven-year-old."

He told police he shot his wife to death with a .22 calibre rifle April 8 "to put her out of her misery because she had the asthma and was always sick."

A state trooper testified yesterday, however, that on one occasion Hogendobler told him he shot the woman because she failed to sign a deed to their farm to permit him to secure relief.

Hard Coal Pact Is Continued

(From Page One)

secretary, and Martin F. Brennan, president of district nine, representing the UMWA.

Conferences between the United Mine Workers and southern bituminous coal operators are scheduled to be resumed Saturday.

FOR RENT
Warren-Jamestown Road: Very modern six-room bungalow, automatic heat, bath with shower, two-car garage. Fine lot with shrubbery. Adults. $30 per month.
F. E. REDDING, REAL ESTATE
Woolworth Building

CLEARANCE SALE
—USED TIRES—
All Sizes—50c and up
BAIRD TIRE SHOP
103-105 MARKET ST.

CORN 15c POUND
We offer one thousand pounds Improved Golden Bantam Corn at 15c lb. At the same price we have Golden Sunshine, Howling Mob, Country Gentleman and other corn.
BEANS—15c lb—Black Pencil Pod Yellow Snap Beans, also Golden Wax, Stringless Green Pod, Kentucky Wonder and other beans—each 15c lb
PEAS—15c per lb, as usual
SMITH'S GARDEN SHOP
2009 Pennsylvania Ave., East

Warfare at Sea is Assailed

(From Page One)

tween U-boat warfare in 1917 and 1941 was interpreted in some quarters as veiled notice from the administration to Germany that there were limits to what the United States would tolerate.

Senate opponents of administration foreign policy said they regarded Stimson's address and Senator Pepper's speech in the Senate yesterday as trial balloons to ascertain the country's sentiment toward active involvement in the war. Pepper urged joint action by the U. S. and British fleets.

"After speeches by the President and Willkie," Senator Nye (R-ND) told reporters, "now come Pepper and Stimson. Today the organized interventionists will flood Washington with message supporting them.

"They are just some more trial balloons for involvement, but they can be quickly punctured if the unorganized majority who are against convoys can make their position known."

Stimson, who made no mention of convoys, spoke with gravity of Britain's imperiled lifelines and declared that Germany is making her peak efforts to sever those supply routes.

Berlin, May 7—(AP)—Secretary Stimson's suggestion that the United States fleet be employed to protect shipments of material to England prompted in Berlin today the comment: "The consequence of such a policy would be clear."

Authorized spokesmen referred again to the oft-stated German warning that any ship sailing through the blockade to England "which comes within the range of our torpedo tubes will be sunk."

But the spokesman appeared more interested in a statement to Stimson that the German blockade of England is contrary to international law.

"How come?" was the gist of the German comment. "It is impossible to support the thesis that it's all right for England to blockade Germany and even non-warring European neutrals but that it's all wrong for Germany to try to do the same thing to England."

Twin Boards to Be Set Up By U. S. and Canada

(From Page One)

announced on April 20.

To this end, the twin boards will:

Coordinate the interchange of raw materials and manufactured products required for speedy assistance to Britain and other embattled nations, as well as for the hemisphere republics now bolstering their defense;

Synchronize the production of arms, planes and munitions so as to take full advantage of all present and planned manufacturing facilities, without duplication of effort; and

Collaborate in solving economic, industrial and financial problems to achieve the maximum defense and British aid results for both nations.

The twin boards, it was learned, will also make a long-range study of ways and means to "cushion" the economic after-effects of the war.

President Roosevelt is expected to name the American board in the near future, but no names were available today. Working plans meanwhile were reported being drafted in discussion on progress here and at Ottawa.

These working plans, it was said, probably would cover procurement and routing of strategic raw materials to factories urgently needing them; joint purchases of raw materials at better prices and elimination of counter-bidding; allottments of orders to avoid bottlenecks; and reduction of restrictions on normal trade.

Round-up Made of Nazi Seamen Around Gotham

(From Page One)

gast said 125 to 150 German seamen were to be taken into custody here.

The seamen had been employed on various oil tankers and, as the vessels arrived in port, were replaced by American sailors. The Standard Oil Companies had no way of returning them to Germany.

Seventy-five immigration inspectors took part in the round-up, their warrants charging the seamen had violated the immigration lays of 1924 in overstaying their leave without permission.

The agents said sailors from passenger vessels were permitted to remain on American soil 30 days and those from freighters or other cargo ships 60 days.

Move Made to Have Admiral Lais Released

(From Page One)

British legation staff at Belgrade, Yugoslvia, arrived today from Durazzo, Albania, to join 40 others waiting at the watering resort of Ciano for transportation to Lisbon and thence to England.

Leaders Gather at Harrisburg for Drive

(From Page One)

Fred T. Peters, president of the State Association of County Commissioners.

To lend a "defense" atmosphere, the council obtained the use of three big army tanks for display in front of the educational building with an aircraft formation from Lock Haven to fly over the capitol.

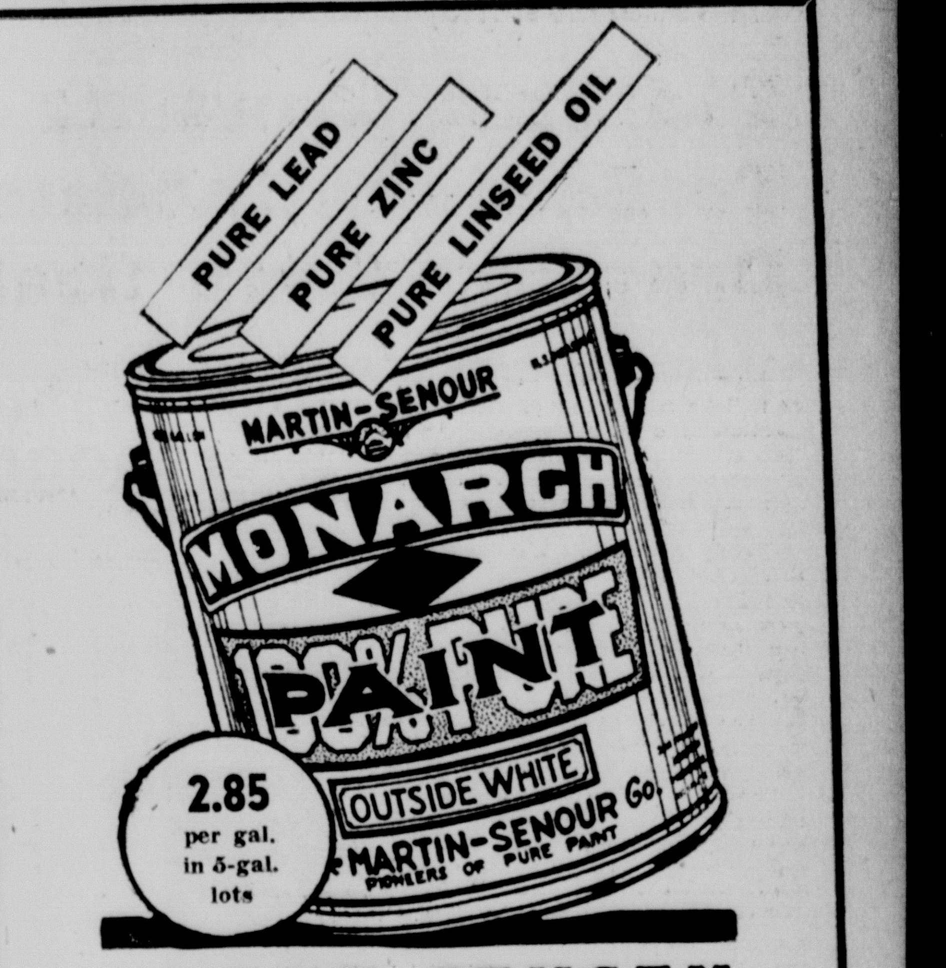

EMERY JENSEN
607 PENNA. AVE., E.

2:00 QUOTATIONS

Reported by Kay, Richards and Company

Warren Savings Bank Bldg

DOW-JONES- IND. AVGS.
2 P. M. 116.96 off .14
2 P. M. Volume 440,000

Industrials and Oils	Today's
Allegany Steel	21⅞
Allied Chem and Dye	149¾
Allis-Chalmers	27⅜
Amerada	54¾
American Can	80
American Car Foundry	26¾
Am.-Hawaiian Steamship	35¼
American Locomotive	12½
American Radiator	6¼
American Rolling Mills	14⅛
American Smelting and Ref.	38⅛
American Sugar	—
American Water Works	4¼
American Tel and Tel	149⅞
American Tobacco B	68
Anaconda	24¼
Atchison	30
Atlantic Refining	23⅞
Baltimore and Ohio	3⅞
Barnsdall	9¾
Bethlehem Steel	71¼
Blaw-Knox	7¼
Briggs Mfg	19⅜
Byers Pipe	8½
Canadian Pacific	3⅞
Calumet and Hecla	5⅞
Cerro De Pasco	28⅞
Chesapeake and Ohio	36¾
Chrysler	56⅝
Col Carbon	—
Col Gas and Elec	2¾
Consolidated Edison	19½
Commercial Credit	25⅛
Commercial Inv Trust	—
Consolidated Oil	6
Continental Can	33¾
Continental Oil	22
Curtis Publishing Pfd	32
Curtiss-Wright	8½
Curtiss-Wright "A"	26⅝
Dome Mines	15
Delaware and Hudson	11
E I du Pont de Nemours	140⅝
Electric Auto-Lite	27¼
Erie R R Com	—
Freeport Texas	34¼
Gen. Am Transport	—
General Electric	28⅞
General Foods	36¼
General Motors	38⅛
Great Northern Rwy	26¼
Goodrich	12⅜
Goodyear Tire & Rub	17⅜
Hiram Walker	—
International Nickel	25½
Int. Paper Power, Pfd	65½
International Tel & Tel	2
Inspiration Copper	—
J. C. Penney Co	79
Johns-Manville	58
Jones & Laughlin, Pfd	—
Kennecott Copper	33⅝
Libbey-Owens-Ford	32
Lone Star Cement	36½
Mid-Continent Petroleum	16⅛
Mack Truck	26
Montgomery Ward	32½
National Biscuit	15⅞
National Cylinder Gas	—
Nat. Cash Register	—
National Dairy Prod	12¾
National Supply Co.	5¾
New York Central	13¼
North American	12⅛
Northern Pacific	7¼
Ohio Oil	8¾
Paramount Pictures	11¾
Phillips Petroleum	41½
Pacific Gas and Elec	25
Packard Motor	—
Public Service of N J	—
Phelps-Dodge	27⅜
Pullman	24¾
Penna. R. R.	24⅝
Procter and Gamble	50⅜
Pure Oil	9¾
Radio Corp.	3⅞
Republic Iron and Steel	18
Seaboard Oil	15¼
Sears, Roebuck	—
Shell Union	13⅝
Skelly Oil	28⅜
Southern Calif. Edison	22¾
Southern Parcific	12¾
Standard Brands	55
Standard Oil of Calif.	22¾
Standard Oil of Indiana	30⅛
Standard Oil of New Jersey	37½
Socony Vac.	9½
Sperry Corp	33
Stewart Warner	7⅛
Studebaker	5
Texas Corp	38⅞
Timken R. B.	41¾
Timken Detroit Axle	30½
Tidewater Associated	10½
Union Carbide and Carbon	66⅜
Union Oil of California	14½
Union Pacific	79¾
U. S. Rubber	22⅜
United Gas and Improv'mt	6⅞
U. S. Steel	53½
U. S. Steel Pfd	119⅝
Vanadium	24¼
Warner Bros.	3½
Westinghouse Elec	88
Western Union	20¾
Woolworth	27
Yellow Truck	13⅛
Youngstown Sheet and Tube	33
Curb Market and Outsides	
Am Cyanamid "B"	35¾
Arkansas Gas "A"	1¼
Asso Gas and Elec	—
Carrier Corp	7⅝
Cities Service Com	—
Cities Service Pfd	—
Columbia Oil and Gas	1⅛
Elec Bond and Share	2⅜
Fairchilds Aviation	—
Ford Motors, Ltd	—
Gulf Oil of Pa	34
Humble Oil	—
International Pete	11
Lone Star	9¼
Mountain Producers	—
National Fuel	11
National Transit	—
Niagara-Hudson Power	2⅜
Pennroad	—
Pittsburgh Plate Glass	—
South Penn	—
United Gas	¾
Un Light and Power A	—
Un Light and Power Pfd	—

Air Raids Continue Unabated

(From Page One)

Prime Minister Winston Churchill prepared to give the House of Commons the inside story on British reverses in the Balkans and North Africa and ask a vote of confidence in his war policies.

A Royal Air Force communique said that Iraqis who had captured a post along the Mosul oil line, cutting the flow of fuel to British-mandated Palestine soon after fighting started last Friday, had surrendered to British ground forces.

Though the communique did not identify the post by name, it apparently referred to Rutba, a wastelands station the British acknowledged Monday was in Iraq hands.

The situation at the Habbaniyah airport, 60 miles west of Baghdad, was described officially as much easier following the withdrawal of part of the Iraqis from highland positions to the south.

Many of the guns with which the native troops had been pounding the base were reported silenced yesterday by repeated RAF bombardments.

Sharing attention with Churchill's appearance before Commons was the announcement from Moscow that Joseph Stalin had at last cast off his cloak of official anonmity to become premier of Soviet Russia.

Stalin in Open Leadership of Soviet Russia

(From Page One)

foreign policy toward Germany, and said now "a further change seems to be indicated.)

Molotov, now 50, was relieved of the premiership at his own request, declared a communique circulated today by Tass, official news agency. It explained he had said repeatedly that "it is difficult for him to fulfill the duties of chairman of the Council of People's Commissars of the U. S. R. simultaneously with the duties of the people's commissar of foreign affairs."

He became, instead, a vice chairman of the council and retained his membership in the political bureau of the central committee of the Communist party, compact executive organization.

Stalin, secretary-general of the Communist party since 1922, has moved increasingly to the fore in recent months. Twice during Yosuke Matsuoka's visit here last month Stalin received the Japanese foreign minister, who signed for Japan a neutrality pact with Russia.

Twice, too, within the past month, Stalin has made speeches —after more than two years in which he made no published address.

The Times-Mirror Daily Page of Your Favorite Comics

SIDE GLANCES . . . By Galbraith

"And he told our husbands he would be too busy this afternoon to make a 15-minute appointment!"

OUR BOARDING HOUSE . . with . . Major Hoople

OUT OUR WAY . . . . By Williams

HOLD EVERYTHING

"Don't let this apron fool you—I wear the pants in this family!"

BOOTS AND HER BUDDIES Like That By EDGAR MARTIN

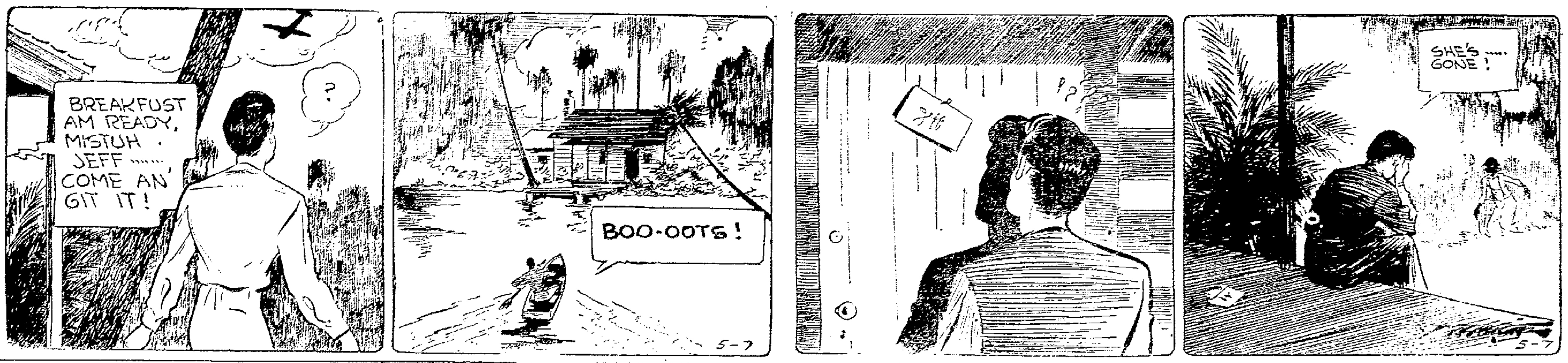

FRECKLES AND HIS FRIENDS That Aint Hay By MERRILL BLOSSER

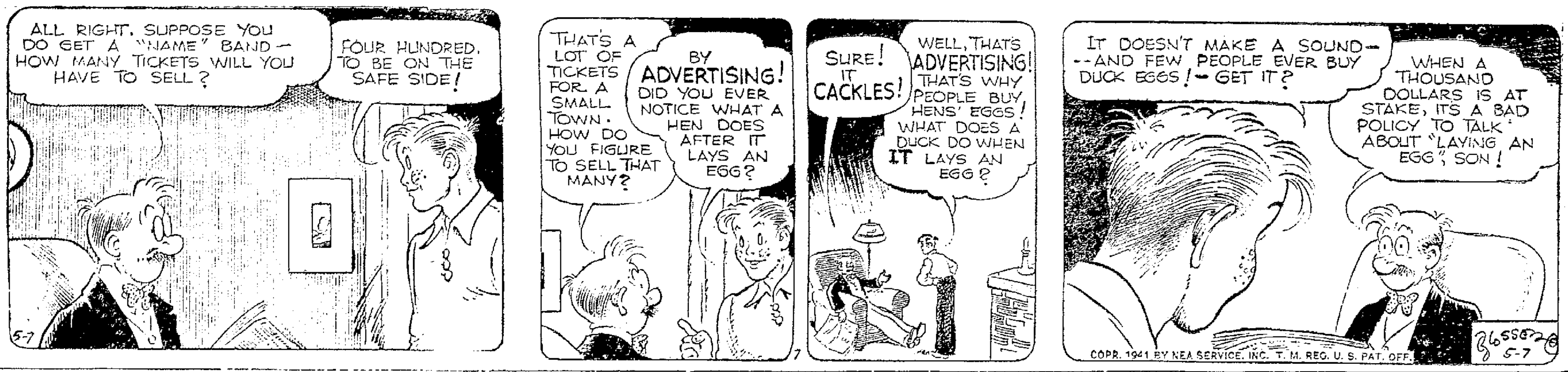

THIS CURIOUS WORLD

WASH TUBBS Reporting a Failure By ROY CRANE

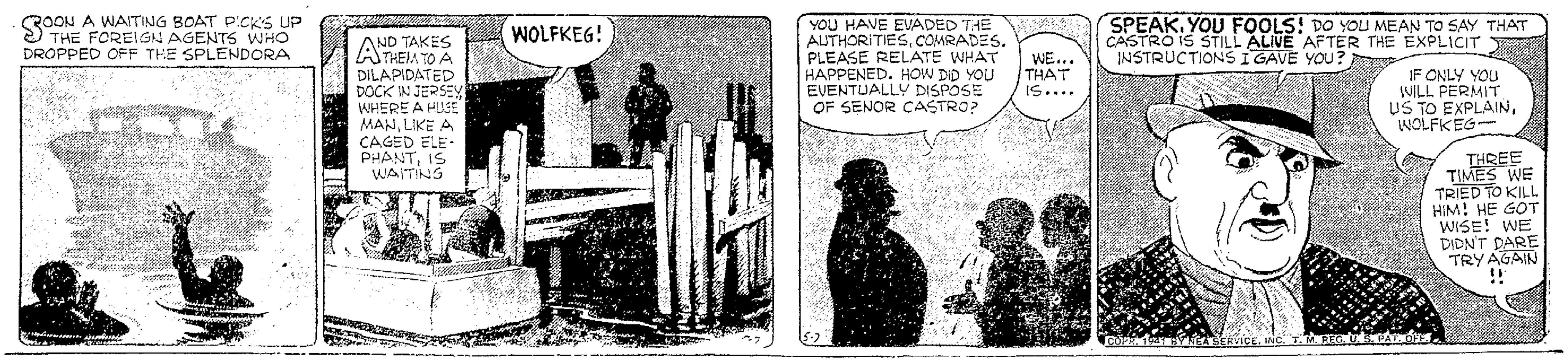

RED RYDER Surprise, Mr. Fox! By FRED HARMAN

Everybody Reads the Times-Mirror

WARREN'S EXCLUSIVE SIGN STUDIO
J. R. ALLEN—SIGNS
Fone 1998 340½ Penna. Ave., W.

Many Used Cars Are Listed on the Classified Page Every Day

It Happened In

WARREN--45 YEARS AGO

(NOTE: This is the first of a series. Names in the news and little happenings, taken from the Warren Weekly Mirror, bring to 1941 the atmosphere of 1896.)

Just out! The True Blue Republican Campaign Song Book for the campaign of 1896. Rousing songs especially prepared for campaign quartets and clubs. 10c.

—close harmony among Republicans

. . . .

The bottom fell out of a telescope valise on the P. & E. station platform last night. A certain lady gave the street car conductor the check for it, and while he was carrying it to the trolley, feminine accoutrements scattered all over the platform. The conductor was the subject of much good-natured guying from bystanders in his frantic attempt to get the lady's valise repacked.

—the telescope brings to light many surprises.

. . . .

There will be a meeting of Group Seven of the Pennsylvania Bankers Association here Wednesday.

—this group is still active.

. . . .

Rev. T. H. Thoburn's sermon to boys and girls yesterday on, "I Don't Care," "I Didn't Think" and "Procrastination" had the closest attention of his young audience. We hope the mothers and fathers will profit from it.

—it probably went over their heads.

. . . .

Last Fall a Tidioute grocer bought 600 bushels of potatoes at 25c per bushel, paying for them in trade. He stored them through the winter, and last month sent them to a Pittsburgh house to dispose of them. He received in return a draft for 48c.

—did he gain or lose, and how much?

. . . .

A buggy was demolished and two others more or less used up at Clarendon Saturday night when some boys threw some firecrackers under a team belonging to Jacob Eysinger, liveryman. The men who had hired the team had left them in charge of another boy. The frightened team careened down the road into two other teams, and a general smash-up was the result.

—in 1896 boys would be boys.

. . . .

The Chautauqua Gas Company will advance rates to 22c per thousand feet.

—why Warren used to have many large homes?

. . . .

The carpet beetle or Buffalo bug is said to have arrived and begun its work in this part of the country. It will follow a crack in the floor, cutting a carpet as clean as a knife could. Benzine kills it.

—brides take notice.

. . . .

Though a revival of the bang is promised, it will take a long time before its curly moppiness appeals to the well-groomed girl.

Corydon

(From Page Three)

at Rew City. He spent the weekend here with his family.

Mrs. John Schuler has returned from spending several days with the William Klinks in Jamestown, N. Y.

Corydon, May 6—Mary Lou Flatt and Celeste VanSickle entertained Sunday evening at the home of the former in honor of Rose Marie Collins, in observance of her birthday anniversary. Fourteen were present. The evening was spent socially and with games after which refreshments were served. The honored guest received numerous gifts.

Mrs. George Prue is remaining several days in Saegertown, owing to the illness of a daughter, Mrs. Charles Burgett.

Mrs. B. M. Stoltz, Mrs. A. R. Fair and the Rev. and Mrs. Robert Shoff left Monday morning for Akron, Ohio, to attend the Nazarene church assembly sessions convening for one week.

Mr. and Mrs. Howard Gunnison, Buffalo, were weekend guests of Mr. and Mrs. C. E. Bottorf. On Sunday the latter, accompanied by Miss Irene Bottorf, spent Sunday in Salamanca.

Miss Carrie Kraft has returned from Buffalo to spend the summer at her home here.

● YOUR NATION'S CAPITOL

(From Page Four)

product is labor. Textile industries say that 51 per cent of the increased value of a manufactured product is labor costs. Those are entirely reasonable and unavoidable but they have to be appreciated by the consumer.

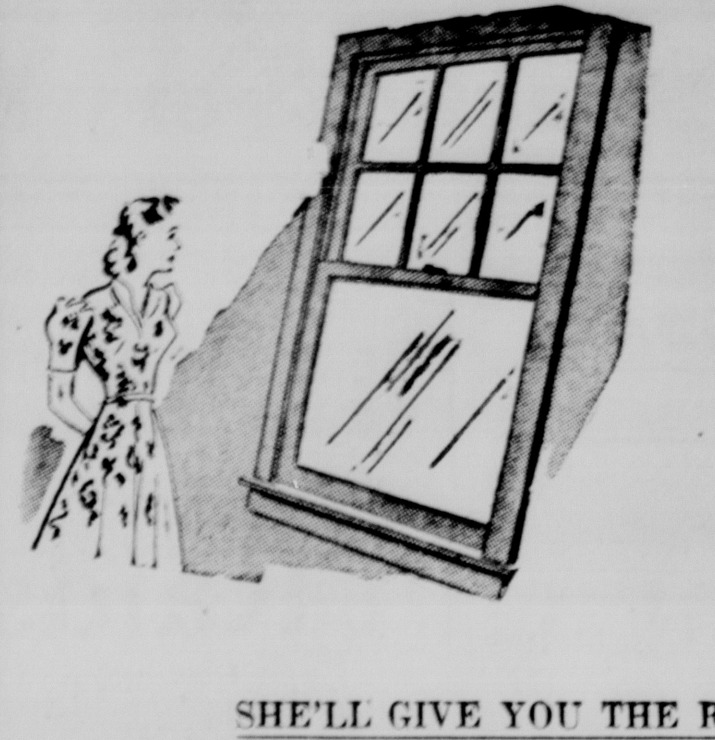

WHICH SHALL IT BE?

WINDOW SHADES or VENETIAN BLINDS

Bring your Problem to Margaret Meredith

SHE'LL GIVE YOU THE RIGHT ANSWER . . .
WE'LL GIVE YOU THE RIGHT PRODUCT!

FEATURED THIS WEEK

FAMOUS COLUMBIA VENETIAN BLINDS Made to fit your windows and installed . . . 39c sq. ft. Choice of 17 slat and tape colors, including duplex vat-dyed tapes.. Min. size 8 sq. ft.

FAMOUS COLUMBIA NIAGARA Washable Waterproof **WINDOW SHADES.** In smart new Decorator Colors. All genuine cloth shades . . . fine quality, will not crack nor pinhole. May be scrubbed in soap and water. Size 6'x36". 1.19

MARGARET MEREDITH Here This Week Wednesday Thru Saturday will tell you why some windows just cry for Venetian blinds, while others seem to demand window shades. And there's a great difference in shades, too. She'll help you decide what types, colors and qualities are needed . . . without obligation, of course.

METZGER-WRIGHT Co

Local Draft Boards Announce List Of Selectees to Leave on May 16; Additional Questionnaires Mailed

Names of 19 Warren county young men who will leave here on Friday afternoon, May 16, for Pittsburgh, where they will take their final examinations on May 17 prior into induction into the U. S. Army, were announced today by the two local draft boards.

The groups from the two boards will go to Pittsburgh by bus, leaving Warren at 4:40 p. m. on May 16.

The quota for Local Board No. 1 is eight men and that for Local Board No. 2 is seven. However, Board No. 1 is sending three replacements for previous rejections, while Board No. 2 is sending one replacement.

Those being sent by Board No. 1 in the regular May 17 quota, together with their order numbers, are as follows: Harry Stein, 821 Fourth avenue, No. 517; Arthur Jerome Loucks, 327 Jackson avenue, No. 536; Charles Patrick Armstrong, 707 Madison avenue, No. 545; Marshall D. Stanton, Kinzua, No. 567; Leonard E. Knupp, 610 Prospect street, No. 612; Virgil LeRoy Collins, 1012 Spring street, No. 628; Sidney Alfred Culbertson, Clarendon, No. 640; Charles Lincoln Schneider, Clarendon, No. 646.

Replacements being sent by Board No. 1, with their order numbers, and the call they are filling are: April 10—William Henry Shorts, 324 Water street, No. 664; April 14—Frank Carleton Gay, 21 West Fifth avenue, No. 705; April 30—Pat Wayne Ferrie, R. D. 1, Warren, No. 726.

Those being sent by Board No. 2 in the regular May 17 quota, with their order numbers, are: Paul Luther Peffer, R. D. 1, Harmony, Pa. (registered at CCC Camp, Sheffield), No. 492; Charles Cotterman Wiles, R. D. 1, Tidioute, No. 540; Clarence D. Deshner, R. D. 1, Tidioute, No. 573; Frank Edward Wilcox, R. D. 2, Akeley, No. 576; Charles Henry Snyder, R. D. 2, Corry, No. 604; Ronald Lawrence Felton, Sheffield, No. 630; Theron Lynn Johnson, Youngsville, No. 638.

The replacement being sent by Board No. 2 is George Kent Wilcox, Box 240, Warren, whose order number is 163. He is to fill the board's quota for the April 30 call.

Fifty additional questionnaires were mailed yesterday by Local Board No. 2 to registrants in the county with order numbers from 1076 to 1125, inclusive. They are as follows:

Elton J. Hitchcock, R. D. 4, Sugar Grove; Marshall G. Kitelinger, R. D. 1, Tidioute; Arne W. Nelson, Sheffield; Keith A. Holter, R. D. 1, Bear Lake; Charles J. Kipple, Chandlers Valley; Robert S. Lewis, Columbus; Allan L. Drake, R. D. 3, Titusville; Sherman D. Kahle, Sheffield; Orville D. Jackman, R. D. 5, Corry; Claire W. Hooven, R. D. 2, Warren; Michael Stonko, Sheffield; Harold J. Loomis, R. D. 2, Sugar Grove; Robert W. Garrison, North Warren; Milton W. Pillings, Youngsville; Kenneth A. Weldon, R. D. 1, Grand Valley;

Harold Barnes, Sugar Grove; Karl H. Johnson, R. D. 1, Tidioute; Wilbur M. Hansen, R. D. 2, Corry; Eugene Sweet, R. D. 1, Columbus; Harry N. Johnson, Sheffield; Alphonso D. Cornish, R. D. 1, Bear Lake; Freeman A. Jensen, R. D. 1, Bear Lake; James E. Wright, R. D. 1, Grand Valley; Joseph A. Natale, Youngsville; Roy W. Reynolds, R. D. 3, Warren; Donald M. Carlberg, R. D. 2, Tidioute; Clyde W. Lewis, R. D. 2, Sheffield; George W. Miller, Sheffield; Lawrence W. Curtin, R. D. 2, Sheffield; Michael Savko, R. D. 1, Columbus;

William E. Fladry, R. D. 2, Warren; George L. Rhodes, R. D. 2, Sugar Grove; Stephen E. Chambers, R. D. 3, Warren; Donald D. Warner, Youngsville; Harry D. Ferry, Sheffield; Joseph R. Kosinski, R. D. 2, Sheffield; Steve W. Lissik, Sheffield; George Drobnek, R. D. 2, Corry; Ralph H. Tuley, R. D. 3, Sugar Grove; Walter J. Piehuta, Sheffield; Earl L. Mohrkern, North Warren; Kermit J. Smith, R. D. 1, Bear Lake; Kenneth R. Barrett, North Warren; Guy H. V. Chase, R. D. 1, Youngsville; Clair W. Reynolds, R. D. 2, Warren; Oliver N. Olson, Irvine; Jay M. Dickert, Youngsville; Frank E. White, Tidioute

FIRE WEATHER STILL CRITICAL OFFICIALS SAY

The drying out effect of twelve consecutive days without rain subjects the forest areas in this section to severe fire danger. Lack of the usual April showers has held back plant growth and left brush and other debris on the forest floor in a tinder-dry state.

As a result of these unusual weather conditions, it was announced here today by Forest Supervisor R. F. Hemingway that the Allegheny National Forest was putting on 16 motorized patrols. These patrols will cover streams on foot where use is heavy and the risk from smokers and campers is great.

In general, fires start where the forest use is heaviest. A small percentage of smokers, campers and others using the forest area for recreation have yet to learn that it is through their careless acts that forest fires start. When we can get this small careless group to follow the simple rules stated herein, our forests will be comparatively safe from the fire menace:

1. Smoke only while stopping in a safe place, clear of all inflammable material; never while traveling in the woods.

2. Be sure your match is out. Break it in two before throwing it away.

3. Cigarette stubs should be crushed out with the heel. Never throw them in brush, leaves, or grass and above all don't be a "flipper".

4. Before building a camp or cooking fire get a free camp fire permit. Written permission to build fires on both public and private land is required by State law. Read the permit. Scrape away a spot 5 feet in diameter. Keep the fire small. Never build a fire against trees, stumps or logs and never go away and leave it burning.

5. Put fires out with water, drown the last spark.

These are simple rules of forest conduct, stated Mr. Hemingway. The woods-wise know and follow these rules. All others should learn them as a patriotic duty. EVERYBODY LOOSES WHEN TIMBER BURNS.

Capture the Prize Snapshots With

Kodak Verichrome Film

then let us do the

Developing, Printing Enlarging

Keep your Kodak loaded with fresh Verichrome, and after the exposures have been made bring them to us for quality photo-finishing.

Free enlargement with every film developed and printed

Bairstow Studio
Liberty St.

When the task seems long...pause and

Turn to Refreshment

A refreshing pause for ice-cold Coca-Cola lightens any task. With ice-cold bottles of Coca-Cola in your refrigerator, you have delicious refreshment within easy reach when you are hot, tired or thirsty. So when you pause throughout the day, make it the pause that refreshes with ice-cold Coca-Cola.

BOTTLED UNDER AUTHORITY OF THE COCA-COLA COMPANY BY

JAMESTOWN COCA-COLA BOTTLING COMPANY

To Mother with Love

Mother's Day is Sunday. Remember Mother with gifts for her home. She is proud of her home and loves the little things that make her housekeeping easier. Here are twelve gifts that are sure to please.

To keep rolls warm give her this bun warmer with the separate steel wire basket. 1.95

A Westinghouse iron with a waterproof ironing board cover. Heat regulator. All for the low price of 8.95

High grade colored porcelain enamelware. Wide selection of sizes. A wise gift for Mother. Only 98c

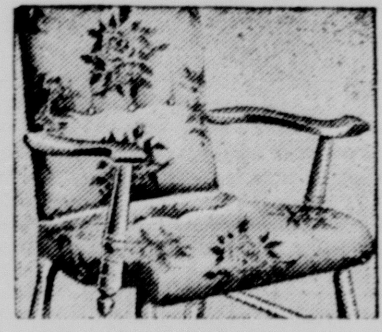

A chair of maple or walnut covered with heavy dustite. She will adore it for her room. 7.00

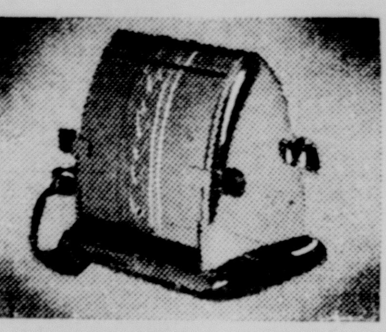

Just arrived in time for Mother's Day giving. A new Westinghouse electric toaster at 2.95

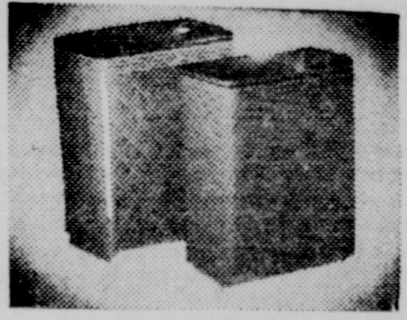

For her own room or for the bathroom, give her this fine quality hamper in pale tones. 3.29

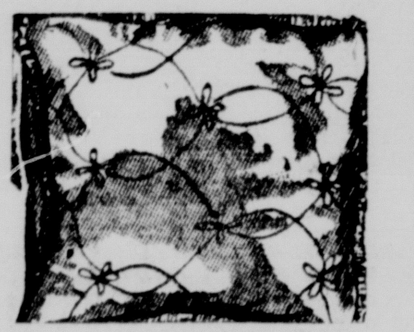

A cushion is always acceptable. Many colors and coverings. Brushed wool edge filled with kapok. 1.00

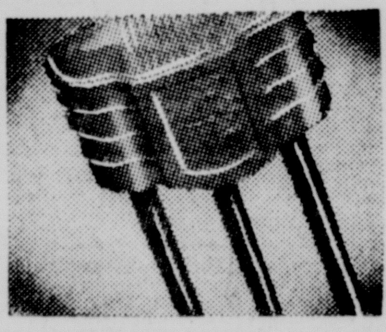

She has wanted a door chime. Make her happy with one on her day. Tarnish proof, chromed tubes from 1.95

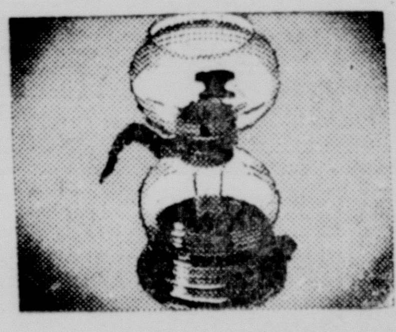

Silex Coffee Maker will give her many good cups of coffee. Glass makes it always better. 4.95

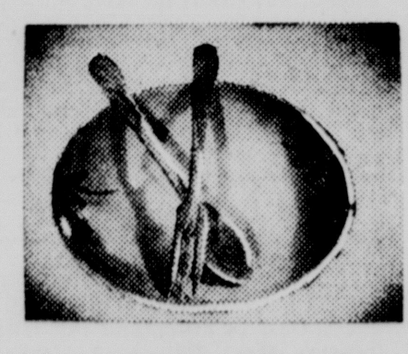

She will enjoy mixing the salads in this decorated wooden bowl with fork and spoon. 1.29

A table broiler that is chrome - finished. Mother will love it. Insulated handles. 5.95

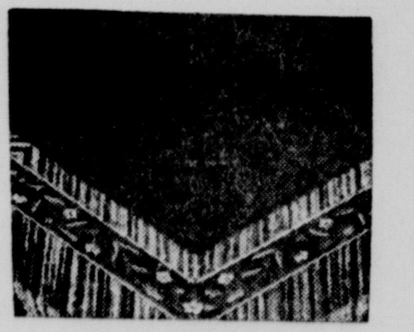

Throw away her old card table when you give her this sturdily built one. Assorted tops. 1.98

METZGER-WRIGHT Co

Agricultural Extension News

Recent 4-H Club meetings have been held at Corydon, North Warren, Glade, Stoneham, Irvinedale and Chandlers Valley.

The Warren County Agricultural Extension Association will hold an executive committee meeting at the Court House, Wednesday, May 7.

The Sanford 4-H Club will meet at 2 o'clock Monday May 12 at the home of Mrs. Reynolds one of the leaders.

The North Warren 4-H Club will meet at 1 o'clock Tuesday, May 13.

The Columbus 4-H Club meets at 4 o'clock Tuesday May 13 and the Cobham Hill group at 7:30 that evening.

The Clarendon group meets May 15 in the evening and the Triumph club will hold its first meeting at 4:15 Friday, May 16.

East Hickory

Mrs. Marian Henderson and son Robert, of Meadville, visited Sunday with Mrs. F. J. Henderson.

Mr. and Mrs. James Cousins who spent last week with the Hunter family at Erie, have returned home.

Mr. and Mrs. Gordon Hunter and children and Frank Howe of Erie, spent Sunday with the M. C. Howe family. Mr. and Mrs. Lawrence Slocum and Mr. and Mrs. Ralph Wert of Warren, spent Sunday evening with the Howes.

Mrs. Leroy Dingman entertained her aunt, Mrs. Annie Starner of Kane, last Saturday.

Mrs. Blanche Wise and Mrs. Shade Tipton spent the weekend at Marienville, with Mrs. Mary Fulton, and Mrs. Felton.

Mr. and Mrs. Larry Maze, Robert Maze and Mrs. Margaret Parmley were at Aspinwall Veterans' Hospital Sunday where they called on William Mooney.

COUPON

GIFT OFFER TIMES-MIRROR AMERICAN FLAG

Yours FOR THIS COUPON AND ONLY 88 CENTS

This coupon and only 88 cents, when presented at the address on the right will entitle you to our special American Flag—5 feet long—3 feet wide . . . made of durable cotton bunting . . . rich fast colors. When ordering by mail include 10c extra for postage and wrapping charges. Get your American Flag today!

American Flag Gift Coupon is redeemable at TIMES-MIRROR

Name

Address

City State

COUPON

Some Yellows YELL!

KEYED COLORS COST NO MORE

Even the best of paints can be unsatisfactory—if its color is loud and unattractive. O'Brien Keyed Color Paints are a perfect combination—top quality, plus the best looking, most modern color selection you've ever seen!

O'BRIEN'S *Liquid-Velvet* the flat wall finish that is really WASHABLE—the Painter's Favorite. Made in Keyed Colors— $2.75 gal.

O'BRIEN'S *2. D. Enamel* high lustre wall, ceiling and woodwork finish. Stays washable. Won't stain. Keyed Colors — $1.30 qt.

O'BRIEN'S *Satin-Finish* eggshell finish for walls, ceilings, woodwork. Truly modern. Highly Washable. Keyed Colors $1.70 ½ gal.

O'BRIEN'S *Prepared Paint* the very top in house paint quality, the very most in value. Wears longer. In 5 gal. lots— $3.25 gal.

FREE! Full-color booklet... 43 Keyed Color ideas for your home

O'BRIEN PAINTS

SIMONSEN WALLPAPER AND PAINT CO.

"*Color Headquarters*"

820 Penna. Ave., E. Phone 1720

Who Knows This Old House?

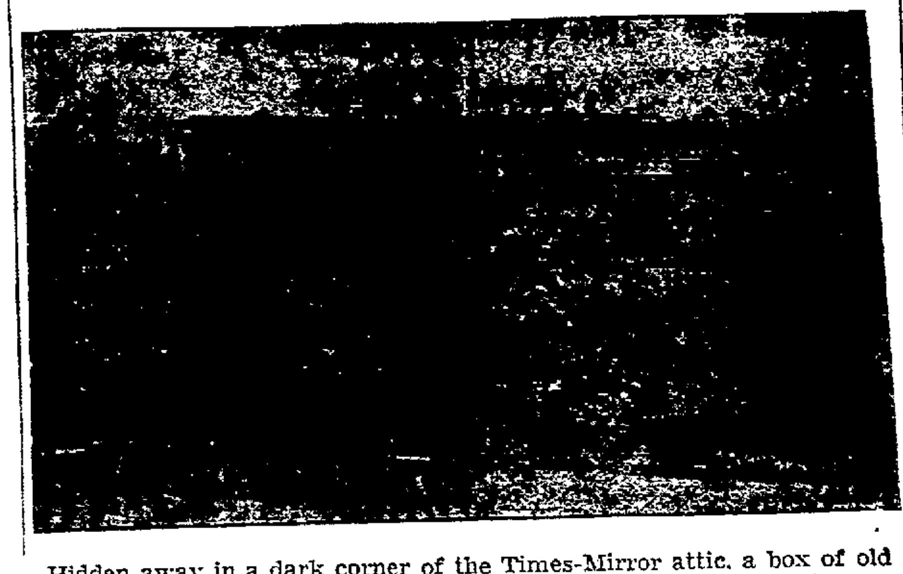

Hidden away in a dark corner of the Times-Mirror attic, a box of old electrotypes was found a few days ago. Many were too faded to use, but some splendid pictures of Warren and Warrenites of an earlier day came to light. If you know what house this is, please call 1320 or write to Metzger-Wright's. What we learn about it from you will be published later.

NEWARK RECTOR TO BE SPEAKER BEFORE I. O. O. F.

Rev. William C. Kerman, rector of the Newark, N. J., Episcopal church, will be the principal speaker at the semi-annual meeting of the Northwestern Pennsylvania Association of Odd Fellows to be held in Sharon May 17.

Rev. Kerman will speak on "National Unity" at the evening session.

The band of the Meadville Orphans' home will open the afternoon program at which Mayor Thomas Bailey of Sharon will deliver the address of welcome.

Open house will be held at the I. O. O. F. Temple, Walnut avenue, from 9 a. m. until midnight. Grand Lodge officers will be special guests.

Meeting will be held at Junior High School building, Shenango avenue, Sharon.

Honor Roll

The firms, organizations and other employe groups listed below are co-operating "Units" that have completed their individual campaigns for the

WARREN COMMUNITY CHEST

As additional reports are received, they will be listed in these columns.

* denotes 100% attainment of quota

** denotes 110% or more

(The list includes only reports received up to 10:00 o'clock this morning).

CHAINS
Brown's Boot Shop (Partial)
*Lester Shoe Co.
Loblaw Groceteria (Partial)
Quality Cash Stores, Inc. (Partial)
Jean Frocks (Partial)
The Great A. & P. Tea Co. (Partial)
Kresges (Partial)

FINANCE
*W. A. Alexander & Son
*W. F. Bennett Company
*Community Consumer Discount Company
*Craft Agency
*Everett H. Eddy
**Kay, Richards & Company
*B. V. Lesser, Inc.—Warren Real Estate Co.
*E. H. Ley
Prudential Insurance Company
*Warren Bank & Trust Company
*Warren County Insurance Company
*Warren National Bank

INDUSTRIAL
**The Bashlin Company
**Commercial Lumber Company
**Fairchild-Rapp Machine Company
**Floridin Company
**Phenix Furniture Company
*Sherwood Refining Company
*Superior Oil Works
*Warren Water Company
*West Penn Oil Company
*United Refining Company
**William F. Crossett, Inc.
*Pennsylvania Electric Company
DeLuxe Metal Furniture
*Warren Axe and Tool Company
*Times Publishing Company
*Bell Telephone Company
Newell Press Company
Paramount Furniture Co.
*G. G. Green Mfg. Company
Penna. Oil Products Refg. Co. (Partial)

SCHOOLS
*Hoff Business College

MERCANTILE
*Kinander Coal Company
*Carver Hotel
*Kinnear's
Commonwealth Laundry
**Glendora Products
*Harriett-Byrt Shoppe
**Mullen Drug Company
*Victor H. Offerle
*The Printz Company
**Simonsen Wall Paper
*Smith-Horton Company
*Soda and Mineral Water Co.
Barrette Dry Cleaning
*Turner Radio Shop
**Warren County Dairy Association
*Betty Lee Shop
Davidson Company

GOVERNMENT
*Sheriff's Office
**Warren Fire Dept.
*Park Commissioners
*Street Department
*Tax Collector
**Borough of Warren
*Dept. of Revenue
**Local Board No. 1
*Agriculture Ext. Asso.
*County Treasurer's Office
*Prothonotary's Office
*Register and Recorder's Office
*Warren Co. Board of Assistance Office
*Warren County Commissioners' Office
*Warren County Probation Office

AUTOMOTIVE
*Emblem Oil Company
*Motor Lighthouse
C. C. Smith Co., Inc. (Partial)
*Market St. Texoca

PROFESSIONAL
**Young Men's Christian Association
**Young Women's Christian Association
Warren Public Library

"Good Neighbors Build America"

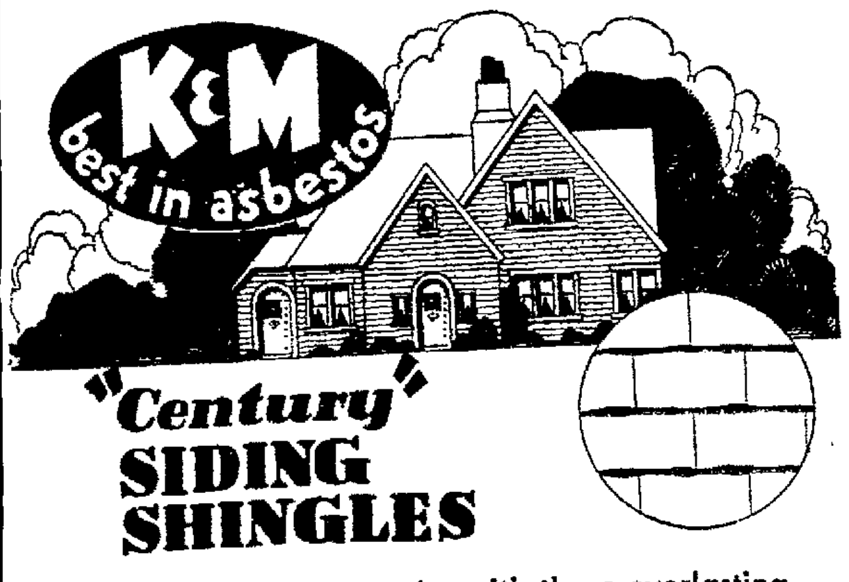

"*Century*" SIDING SHINGLES

No more paint or repairs with these everlasting *fireproof* shingles. Economical and beautiful.

K. AND M. ASBESTOS SHINGLES are now installed with the new Individual Zinc Outside and Inside Corners, as well as window and door frame strips.

O. M. BEER CO.

Phone 117R2 Sheffield, Pa.

Community Chest First Report

Women's Division

Team	Amount	Quota
Chapman	$ 316.00	$ 840.00
Randall	222.00	806.00
Lundahl	375.00	835.00
Wright	203.00	675.00
Lesser	264.00	755.00
Section 1 Total	$ 1,378.00	$ 3,911.00
Johnston	$ 264.00	$ 821.00
Jackson	312.00	823.00
Wroth	269.00	843.00
Leidig	298 00	863.00
Wendelboe	441.00	832.00
Section 2 Total	$ 1,584 00	$ 4,182.00
Swick	$ 376.00	$ 875.00
Granquist	341.00	864.00
Kinnear	406 00	857.00
Beckley	282 00	859.00
Carter	418.00	843.00
Section 3 Total	$ 1,833.00	$ 4,298.00
Women's Division Total	$ 4,795.00	$12,391.00
Automotive Division	785.00	1 890 00
Finance Division	2,676.00	3,668.00
Government Division	461 90	1,500.00
Mercantile Division	1,070.00	3,476.00
Chain Store Division	287.00	900.00
Professional Division	2,047.50	2,650.00
Schools Division	65 00	825.00
Industrial Division	8,001 00	14 500.00
Grand Totals	$20,188.40	$41,800.00

OBITUARY

AARON Z. SAMPSON

Funeral services in memory of Aaron Z. Sampson, of Kersey, were held at the Peterson Funeral Home Tuesday afternoon, conducted by Rev. John F. Nordstrand, of Kersey, assisted by Rev. Bertil Edquist, pastor of St. Paul's Lutheran church here. Interment was made in Oakland cemetery, with the following as bearers: Harold Anderson, Henry Baldensperger, William, Alvin and Dave Josephson and George Anderson.

Those who came from away were August Anderson, Mr. and Mrs. Charles Carlson, Mr. and Mrs. William Josephson, Betty Ann Josephson and Miss Irma Hanson, Dagus Mines; Alvin Josephson, Falconer, N. Y.; Dave Josephson, Mrs. Ida Josephson, George Anderson, Mrs. Louis Fuenfinger, Mrs. Edwin Abrahamson, Rev. John F. Nordstrand and Dr. E. V. Flynn, Kersey; Mr. and Mrs. Ralph Strandburg and son, Ralph, Jr., Franklinville, N. Y.; Mrs. Burton Wiley, Mrs. Frank Gollmar and Miss Amanda Josephson, Pittsburgh; Mr. and Mrs. Carl Strandburg, Tiona.

CLARENCE BENGSTON

Clarence Bengston, well known Clarendon resident, passed away at 7:25 o'clock this morning in the veterans' hospital at Canandaigua, N. Y., where he had been a patient for more than two years.

He was born in Clarendon and had spent practically all of his lifetime in the local and Oklahoma oil fields, until ill health forced his retirement.

He leaves his mother, Mrs. Anna Bengston; two sisters and three brothers: Mrs. Merrill Zimmerman, Warren; Mrs. Myrtle Strandburg, Tiona; Ernest, Walter and Arthur Bengston, of Clarendon.

Removal is to be made to the home in Clarendon, where friends may call. The time and place of funeral services will be announced later.

PEGGY ANN BAXTER

Sheffield, May 7—Funeral services will be held at 1:30 o'clock Thursday afternoon at the home of Mr. and Mrs. Everett Johnson in memory of their baby granddaughter, Peggy Ann Baxter. The child, aged one month and four days, passed away at 2:30 Monday morning and is survived by her parents, Mr. and Mrs. William Baxter.

CARD OF THANKS

We wish to thank our many friends for their thoughtful kindness at a time when it was greatly appreciated.

The Hamilton Family.

5-7-1t*

NEWTON

Newton, May 5.—K. K. Kelly of Grand Valley, Pa., has gone to Westfield, N. Y., where he has employment.

Charles Winfield Snyder is at home on the "Snyder Farm" and would be glad to see his many friends.

Sunday school each Sunday at Starr school house at 9:30 a. m.

Several picnics have already been held in the "Snyder Grove".

Mrs. George Holcomb has been visiting some of her children and friends here.

Mrs. Ethel Baker and children are trying to make a home for themselves on their farm after the loss of their home by fire. Some of the farmers in this section are making noticeable improvements on their farms.

Democrats of State Discuss Plans for 1942

(From Page One)

the state-wide Republican machine."

He said he was "confident" Democrats would win the gubernatorial election in 1942, an expression in which he was joined by a half dozen speakers.

TIMES TOPICS

ON FAST TIME

Jurors summoned for court on May 12 are reminded that all sessions are on daylight savings time.

COURT TOMORROW

A session of argument court will convene tomorrow morning at ten o'clock, Judge D. U. Arird presiding.

MARRIAGE LICENSE

A marriage license application has been received from Willard Mason Briggs, and Josephine Louise Tremblay, both of Warren.

HOME FROM HOSPITAL

C. Emerson Metzger has arrived home from Florida, where he has been a patient for two months in the Bay Pines veterans' hospital.

PLAN OPEN HOUSE

According to an Associated Press dispatch from Williamsport today, Col. Thomas R. Gibson, commander of 44 CCC camps in the northern district, announced that camps would be open for public inspection from May 10 to 19.

TO GIVE GIFT

According to an advertisement appearing elsewhere in this issue, the Geracimos Company will present a special gift to all mothers eating at this establishment on Mothers' Day, which will be observed next Sunday, May 11.

CHAIRMAN DIES

Frederick F. Curtze, 83, of Erie, chairman of the board of the Columbian Carbon Company, died today after an illness of several years. He also was president of the Union Iron Company, Heisler Locomotive Works and the Erie Manufacturing and Supply Company, all of Erie.

RELIEVED FROM DUTY

Capt. Roy P. Miskimon, who has been commanding officer of Company I, 112th Infantry, arrived home from Indiantown Gap last night, having been discharged from active duty by the Army. At the present time, Lieut. Austin L. Swanson is in charge of the local company, it was reported.

JOINT REHEARSAL

Members of the high school a cappella choir and orchestra held a two-hour joint rehearsal at school Tuesday afternoon in preparation for the former's annual spring concert at the high school tomorrow evening. It has been pleasing news to many patrons that the second half of the concert program will be devoted to a concertized version of Bizet's opera "Carmen". The detailed program will be published tomorrow.

AT BRANCH SESSIONS

A number of women and girls representing the local United Brethren church are in Jamestown for the 62nd annual convention of the Erie Branch, Women's Missionary Association. These include: Mrs. L E Nason branch officer; Mrs. Nellie K. MacWilliams, leader in the Youngsville District; Mrs Evan Callahan, Mrs. S. B. Caldwell and Mrs George Dyke, of the Women's Missionary Society; Jean Dyke and Joyce Callahan, of the Friendship Circle; Jeanette Nelson and Maxine Uplinger, of the Otterbein Guild. The convention opens today in the Kidder Memorial church and continues through Friday.

LUDLOW

(From Page Six)

sent a sacred concert Sunday afternoon at 4:00 p. m., May 11th, at the Moriah Lutheran church.

Norma Turnwall, of Kane, was a weekend visitor in Ludlow.

Mr. and Mrs. Victor Berguson and daughter Doris, of Cleveland, were Thursday and Friday visitors at the home of Mr. and Mrs. Ben Peterson. Doris Berguson stayed until Monday.

Around twenty-four guests were present at the home of Mr. and Mrs. Emil Nelson Friday evening when a birthday dinner was held in her honor. Bridge was the game of the evening. Prizes were won by Mrs. R. E. Wenstran and Mrs. B. K. Connelly.

Joann Strauss and Doris Carlson of Bradford, and Sylvia Peterson, of Mount Jewett, were Sunday visitors at the home of Miss Carlson's parents, Mr. and Mrs Gust Carlson.

A pleasant Saturday evening was spent at the home of Mr. and Mrs. J. S. Mattison when a birthday party was held in honor of Mrs. Mattison. An out of town guest was Mrs. Carrie Hartburg, of Bradford.

Edward Engman, of Erie, was a weekend visitor in Ludlow.

Robert Nelson, of Erie, and Margaret Nelson, of Port Allegany, were weekend visitors at their home in Ludlow.

Mr. and Mrs. Richard Nelson, of Washington, D. C., were weekend visitors at the home of his parents, Mr. and Mrs. George Nelson.

Mr. and Mrs. C. L. Knowlton and Mrs. Arthur Hanson and daughter Beverly Sue, of Warren, were Sunday evening callers in Ludlow.

Mr. and Mrs. Emil Nelson and sons Tommy and Jimmy were Sunday visitors in Tidioute where they visited at the home of Mrs. Nelson's parents, Mr. and Mrs. R. L. Thomas. They also celebrated the birthday of Mrs. Thomas.

Mr. and Mrs. Emil Engman and daughter Elaine and son Leland Engman, of Ludlow, and Gertrude Benson, of Sheffield, were Sunday visitors in Eldred at the home of Mr. and Mrs. Hugo Engman.

Mrs. Kenneth Connelly and Susie Krantz were Kane visitors on Friday.

Mr. and Mrs. Alex Barbour, of Smethport were Sunday visitors of Mr. and Mrs. Draty and Mr. and Mrs. Robert Knight.

Less Than Half of Quota Raised First Two Days

(From Page One)

efforts proved to be encouraging in some factors and disappointing in others, with general agreement that full response from every source must be obtained to accomplish the purpose of filling the quotas necessary to reach the total amount asked.

The fifteen teams in the women's division, headed by Mrs. H. P. Stone, which are carrying on the intensive portion of the campaign, demonstrated their hard work in the number of subscriptions turned in. They reported approximately 40 percent of their quota subscribed on the first day and they plan to continue with renewed effort during the next few days.

The automotive, government, mercantile, chain store and schools divisions all were considerably under 50 percent of their quotas. The finance and professional divisions were more nearly complete and the industrial division about 55 percent filled.

Last evening's meeting was in charge of E. P. Wroth, Chest president. The program opened with invocation by the Rev. Harold C. Warren, pastor of the First Presbyterian church, and the singing of "America."

The second report meeting of the campaign will be held this evening following dinner at 6:15 o'clock at the Y. W. C. A.

Commenting today on the results of the first report meeting, Mr. Wroth stated that everyone realized that this year's campaign would require special effort, especially with so many appeals from outside sources being made

He stated, however, that with hard work on the part of all those in the campaign, the goal which has been set up "can and must be reached."

In order for the various organizations in the Community Chest to carry on their important work, Mr. Wroth said, it is necessary that the full amount of the goal be subscribed. While it is important that appeals from outside agencies be met, it is even more important that the work at home be carried on, he declared.

Those persons who give of their time and energy in such campaigns realize clearly that it is the conscientious thought of each individual subscriber that determines the results of cooperative effort, and that this thought is merited by the work being done here in our own community by the various welfare agencies and constructive institutions comprising the Community Chest organization with its annual appeal all consolidated into one effort carried on by public-spirited people, it was pointed out today.

A return to separate annual campaigns would be undesirable from the standpoint of workers and contributors alike, it was stated, and therefore it is urged that everyone solicited remember that a pledge, to be paid in four payments, is to cover a year's life of the seven different organizations and should be so regarded, and not as a passing gift of relatively small amount. If every person approached looks at it this way, the Chest cannot fail and the community can once again be proud of its ability and willingness to meet the needs of less privileged people and those who make the community a better place in which to live because of the excellent work of the organizations supported by the Community Chest.

TIMES TOPICS

FINGER INJURY

Albert Carlino, of 810 Lexington avenue, was treated at the Warren General Hospital about 2:30 o'clock this morning for a laceration of the right index finger, sustained while working at the Struthers-Wells plant. He was discharged after treatment.

CHILD IS INJURED

Allen Rydgren, 4½-year-old-son of Mr. and Mrs. Reynolds Rydgren, 209½ Madison avenue, is in the Warren General Hospital with a severe laceration of the left wrist. The child was injured shortly after noon yesterday when he fell on a glass jar. His condition is reported to be good.

ADMINISTRATION NOTICE

Letters Testamentary on the Estate of Byron Barnes Horton, late of the Township of Sheffield, Warren County, Pa., deceased, having been this day granted to the undersigned, notice is hereby given to all persons indebted to said Estate to make immediate payment, and those having claims or demands against the same will present them to the undersigned, properly authenticated for settlement.

WARREN NATIONAL BANK,
Warren, Pennsylvania.
ALEXANDER & CLARK,
Attorneys.
April 14, 1941.
Apr. 16-23-30; May 7-14-21-6t

ADMINISTRATION NOTICE

Letters Testamentary on the Estate of Mary L. Hogan, late of the Township of Pleasant, Warren County, Pa., deceased, having been this day granted to the undersigned, notice is hereby given to all persons indebted to said Estate to make immediate payment, and those having claims or demands against the same will present them to the undersigned, properly authenticated for settlement.

DONALD HOGAN and
WARREN NATIONAL BANK,
Executors.
Warren, Pa.
Alexander & Clark, Attorneys.
April 21, 1941.
Apr. 23-30; May 7-14-21-28-6t

Bids will be received until nine o'clock DST on May 10, 1941 for insulating ceiling Home Street Building. Details and specifications available office Superintendent of Schools, School District of Warren Borough.

H. M. Mohr,
Secretary.
April 30, May 7-2t

"Dolly Brown" combination last, arch support shoes for women—$3.99

BROWN'S BOOT SHOP 342 Penna. Ave., W.

Look What You're Missing...

Until You Enjoy No-Shift Driving the Simplimatic Way!

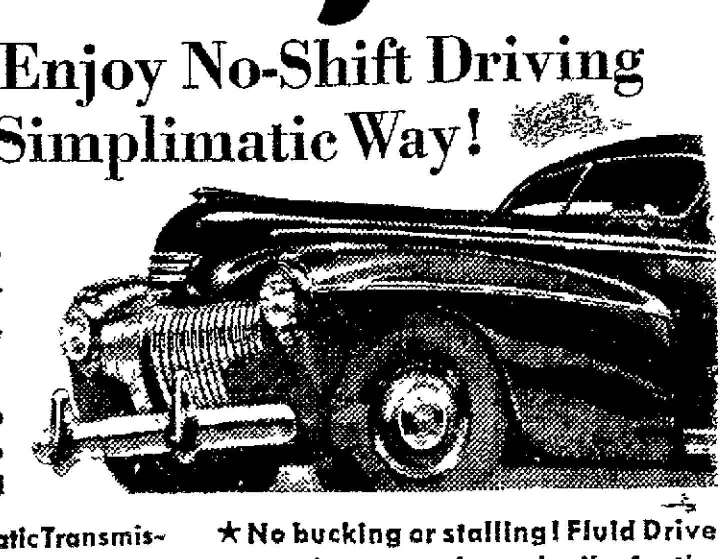

★ There's no need to shift gears or use the clutch for all normal driving! Start, stop all you like!

★ Just step on the brake to stop—step on the gas to go! Nothing new to learn!

★ De Soto's great Simplimatic Transmission shifts for you in traffic—gives you a powerful acceleration gear when you need it...without manual shifting!

★ No bucking or stalling! Fluid Drive transmits power through oil—for the smoothest, quietest performance you ever experienced. Try it now—today!

DE SOTO* FLUID DRIVE WITH SIMPLIMATIC TRANSMISSION

DE SOTO PRICES START AT— $898 for the De Luxe Coupe, delivered in Detroit. All federal taxes paid. Transportation, state and local taxes are extra.

*Fluid Drive with Simplimatic Transmission available on all De Soto models at moderate extra cost. It's the lowest-priced car with both! De Soto prices are subject to change without notice.

C. L. MADER MOTOR SALES

616 Penna. Ave., East Phone 1964 Warren, Pa.

KEEP THE WELL BABY WELL

Bring Your Baby or Pre-School Child to the

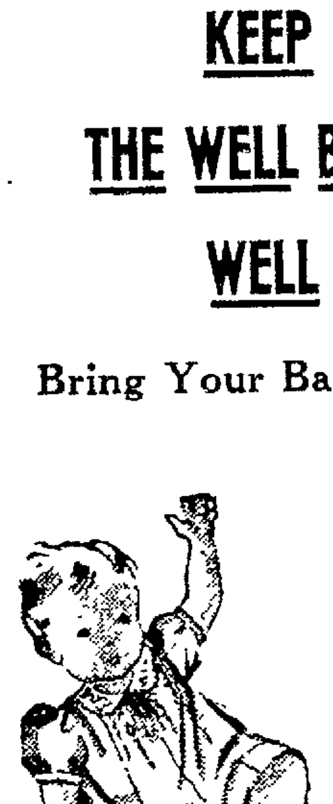

CHILD HEALTH CLINIC in the **CITY BUILDING** **EVERY THURSDAY** 2 to 3 P. M.

Make sure your child is well and strong. Weight, height and examination given free.

OPEN TO THE PUBLIC

Pickett's
Reg. 75c Balls
WILSON HOL HI
DUNLOP GOLD CUP
SCOTCH FLIER
Special 55c each
Reg. 50c Balls
WILSON FLAG HI
DUNLOP MAXTUF
Special 35c each
3 for $1.00
GOLF SPECIAL SALE BALLS
Reg. 35c Balls
WILSON PIN HI
DUNLOP BLUE
Special 29c each
4 for $1.00
Reg. 25c Balls
WILSON GREEN HI
DUNLOP TRU-BILT
DUNLOP BLUE
Special 20c each
Pickett's
WILSON GOLF CLUBS, WOODS AND IRONS WILSON INDESTRUCTO CADDY BAGS BASS GOLF SHOES GOLF GLOVES HEAD COVERS FLOR-S-ENT TEES KLAKS

Tidioute Bows 11-8 To Become Unbeaten Dragons' Sixth Scalp

Warren High's old baseball nemesis. Tidioute, bowed to Coach Jake Leidig's undefeated tossers yesterday afternoon at Russell Field, but not before they had thrown a scare into the Blue and White with a 7-run rally in the last inning.

Coach Leidig started his ace southpaw. Dick Kifer. on the hill and Dick had the down-river sluggers eating out of his hand, allowing them only one hit in five innings. Bob Sedon took over and got through the sixth, but it took the fire department to get the visitors out in the finale, while Bennett was doing his stunt.

The Dragons kept pounding the offerings of McGraw and Knight, however, and eked out an 11-8 decision, which was aided by a half dozen errors by Tidioute.

Kifer, with a double and a single, was the big stick for the Dragons, batting 1.000, and Vic Huffman also had a perfect day with two singles.

Tidioute

	AB	R	H	O	A	E
Morrison, c	4	1	1	5	3	0
Mowris, 1b	4	1	1	6	0	0
W. McGraw, p	4	0	0	0	1	1
J. McGraw, ss	3	2	2	1	1	2
McIntyre, 3b	3	1	1	3	1	1
Robertson, 2b	4	1	0	0	3	1
H. Knight, lf	4	1	1	1	0	0
King, cf	2	1	0	1	1	1
R. Knight, rf-p	2	0	0	1	0	0
*Mathers	1	0	0	0	0	0
	31	8	6	18	10	6

Warren

	AB	R	H	O	A	E
Edmiston, 2b	4	1	1	0	1	1
R. Johnson, ss	3	1	0	1	1	0
Sharp, ss	1	1	0	0	0	1
Huffman, cf	2	1	2	1	0	0
Bennett, p	0	1	0	0	0	0
Harding, 1b	3	1	0	5	0	0
MacDonald, 1b	1	0	1	0	0	0
Kifer, p	2	2	2	0	0	0
Peterson, lf	1	0	0	0	0	0
Hagberg, rf	3	2	1	1	0	0
Wells, rf	1	0	0	0	0	0
Smith, lf	1	1	0	0	0	0
Sedon, p	1	0	0	0	1	0
Olsen, 3b	2	0	1	0	0	1
Black, 3b	1	0	0	0	1	1
Urbanski, c	3	0	1	13	0	0
	29	11	9	21	4	4

Tidioute	000 100 7— 8
Warren	510 122 x—11

Two base hit—Kifer. Three base hit—H. Knight. Stolen base — J. McGraw 4, McIntyre 3. Edmiston, Huffman 2. Olsen. Left on base—Tidioute 5. Warren 4. Base on balls—off Kifer 3. off W. McGraw 3. Struck out—by Kifer 9. by Bennett 3, by W. McGraw 5. Hits—off Kifer 1 in 5 innings; off Sedon, 1 in 1 inning; off Bennett, 4 in 1 inning; off McGraw. 8 in 5 and 1-3 innings; off McKnight, 1 in 2-3 innings. Hit by pitcher—by Sedon (McIntyre). Winning pitcher—Kifer. Losing pitcher—W. McGraw. Umpire—"Elmo" Wolfe.

UMPIRE NATURAL TARGET

New York—Bill Stewart. National League umpire, has had three fingers broken, a wrist fractured and a toe broken by foul tips and line drives. His hospital chart also shows a throat operation and an appendectomy since he joined the senior circuit in 1933.

The Scoreboard

AMERICAN

	W.	L.	Pct.
Cleveland	16	5	.762
Detroit	11	8	.579
New York	12	10	.545
Chicago	10	8	.556
Boston	9	8	.529
Washington	7	13	.350
Philadelphia	6	12	.333
St. Louis	4	11	.267

NATIONAL

	W.	L.	Pct.
St. Louis	15	4	.789
Brooklyn	16	6	.727
New York	10	8	.556
Cincinnati	8	11	.421
Boston	8	11	.421
Pittsburgh	6	11	.353
Philadelphia	7	13	.350
Chicago	5	11	.312

INTERNATIONAL

	W.	L.	Pct.
Newark	14	5	.737
Montreal	11	7	.611
Buffalo	9	8	.529
Jersey City	10	9	.526
Rochester	8	11	.421
Baltimore	7	10	.412
Syracuse	7	9	.437
Toronto	5	12	.294

PONY LEAGUE

	W.	L.	Pct.
Batavia	1	0	1.000
Olean	0	0	.000
Bradford	0	0	.000
London	0	0	.000
Hamilton	0	0	.000
Jamestown	0	1	.000

YESTERDAY'S SCORES

American

Detroit 7, New York 4.
Washington 5, Cleveland 3.
Philadelphia-Chicago—rain.
Boston-St. Louis—rain.

National

Boston 5, St. Louis 4.
Brooklyn 7, Pittsburgh 3.
New York 5, Chicago 3.
Philadelphia 4, Cincinnati 2

International

Buffalo 8, Baltimore 3.
Newark 6, Rochester 5.
Syracuse 4, Toronto 2.
Montreal 7, Jersey City 5.

Pony

Batavia 9, Jamestown 2.

TODAY'S GAMES

American

New York at Cleveland.
Washington at Detroit.
Boston at Chicago.
Philadelphia at St. Louis

National

St. Louis at Brooklyn.
Cincinnati at New York.
Chicago at Philadelphia.
Pittsburgh at Boston.

International

Baltimore at Buffalo.
Newark at Rochester.
Syracuse at Toronto.
Jersey City at Montreal.

Pony League

Jamestown at Batavia.
London at Hamilton.
Olean at Bradford.

ST. PAUL BACK TO NORMAL WITH END OF TOURNEY

St. Paul, Minn., May 7.—(AP)—This town will go back to normalcy today, after a hectic 55-day program of the American Bowling Congress.

It is estimated that more than $2,000,000 was left in town by the 35,000 bowlers and the fans who attended the pin-popping carnival.

None of the high ten minor event leaders was threatened on the final day, after the Vogels Brothers team of Forest Park, Ill., clinched the team even Monday with a 3,065 total. Bill Lee and Ray Farness of Madison, Wis., won the doubles with 1346; Fred Ruff, Jr. of Belleville, Ill., the singles via 745 total while Harold Kelly gave South Bend, Ind., its first tenpin title in winning the all-events with 2013.

All attendance records were broken, more than 150,000 customers clicking through the turnstiles . . . twenty-five scores of 700 or better were chalked up in the singles for another new high. The previous top, 19, was set last year at Detroit.

Low scores to qualify for the $200,0000 jackpot are approximately 2,671 in the team event; 1125 doubles; 576 singles and 1795 in the all-events.

Only three "name" bowlers finished among the minor event leaders. New York's Tony Sparando finished third in the singles with 738 and when he got back to Gotham was drafted into the army. Nelson Burton, St. Louis, who collaborated with Virgil Gibbs in winning the doubles in New York in 1937, finished fourth in the all-events with 1965. Ned Day, the handsome match champion who is now in the bowling business with Harold Lloyd of the flickers, shot 1944, finishing in tenth place in the 9-game division.

Next year the meet moves to Columbus, Ohio, then to Buffalo, N. Y. The way bowling is growing and sweeping the country, Columbus will likely have 7,500 teams. More than 3,500 clubs already have made reservations for next year.

The prize list included:
Two-man event:
Ed Augustus-Harold Levan, Hazleton, Pa., 1314, $460.
Individual event:
Eddie Hitch, Erie, Pa., 735, $260.

HERE'S A NEW ONE

Williamsport, Pa., May 7.—(AP)—The Pennsylvania Athletic Commission has a new problem on its hands.

Commissioner George J. Jones, Jr., says he has received a letter from union barbers here threatening to boycott all boxing shows refereed by a barber who operates a non-union shop.

RACES TO RACE

Burbank, Calif.—Joe Thorne's race car plant here is so busy making plane parts he will fly to Indianapolis to qualify for the Memorial Day auto race, fly back to Burbank to keep the plant going and then take a plane again to enter the race.

SPORT SPATTERINGS

by BILL RICE

If the city of Jamestown doesn't develop into one of the best sports centers in the tri-state region, it won't be through the lack of cooperation on the part of the businessmen. Nearly 400 attended the welcome-home dinner given the Falcons Monday night, and the whole town stood ready to turn out for the opening game yesterday in a stadium which is a credit to the city. This climax was reached because there were plenty of live wires who started the ball rolling, hundreds of willing workers and open-handed givers and a lot of businessmen who realized what organized baseball meant to Jamestown from a dollars and cents standpoint. The new municipal stadium is thought of by most as just a swell ball park, but it will ever stand as a monument to the far-sightedness of many individuals and the community as a whole. It is a fine example of the combined forces of capital and labor. Those who had the long green gave freely, and those who had nothing to offer except manual labor contributed just as generously, both working shoulder to shoulder on a project which will mean plenty to Jamestown.

Don't think for a minute that the same spirit is non-existent in Warren. During the past two weeks your agent has heard from a number of fans and players who have offered to donate their time to fixing up Russell Field, providing the material could be found. Investigation of this possibility revealed that at this moment there is no suitable fill available without cost. Within a short time we hope to be able to announce that dirt can be had if there are sufficient men willing to stage a few work nights to screen it and re-surface the diamond. While it is a little late to organize a circuit, there is no reason why the field could not be utilized for independent ball and sandlot games this season. In 1942 we should be able to start back up the ladder down which baseball was unceremoniously booted last year and this. Paste this guess in your hat: Russell Field will eventually become a site of scholastic athletics only, all independent sports finding a home in a recreational center which will be built and paid for partly by public subscription and partly by public funds, on a long-time basis.

And 1941 may be remembered as the year mushball came into its own. Already the City and Fraternal leagues are hoving into sight, and meetings of managers of teams to enter both circuits are being held at the Elks Club tonight. Mushball has its advantages, of course. More can participate and make a decent showing, for one thing. It can be played on a smaller surface, and the expense of conducting a game is negligible. It's certainly the next best thing to its big brother, but it has been many years since it was conducted on an organized basis. Back in the days when the depression put sandlot baseball on the shelf, softball had its heyday locally. Several loops were in operation; Ray Eysinger was elected czar and saw that each circuit operated with a minimum of bickering, and the over-lapping of teams was almost eliminated. Softball needs what baseball has always had—a head, whether it be one man or a board of several, to act as a governor and coordinator. When softball gets on this basis, we think you'll see its popularity with the fans increase steadily.

YEARS AGO IN SPORT

May 7, 1921—George Olson, of Warren, and Kid Ketchell, of Salamanca, are expected to provide the fireworks for Al Martin's next boxing card staged here. However, a six-rounder between "Snookie" Miller and Bill Paris, a couple of good light-heavies, also will attract many local fans.

May 7, 1931—Johnson, Peterson, Odom, Draegert, Bemis and Wiltsie are the pitchers who will have a chance to perform with the Warren Pennsylvanians this season. These hurlers have been asked to report for practice tomorrow at the State Hospital diamond.

HANDICAP TOURNEY HAS A NEW LEADER

Frank Willard hit 581 for a 623 net to take the leadership in the handicap singles tourney being rolled at the Arcade.

The only other major change was in fourth place, taken by P. J. Miller who had a net of 578, rolling 503 with a 75 handicap.

Tonight Gaghan and Johnson are scheduled to hit the drives at seven o'clock.

		HCP	Ttl
Willard	581	42	623
P. J.			etaoeta
P. J. Miller	503	75	578
A. Christensen	508	71	571
Murphy	503	63	566
Vavala	446	108	554
W. Miller	522	24	546
Jensen	425	90	515

The capital of West Virginia was located at Wheeling from 1863 to 1870 and from 1875 to 1885.

Yesterday's Stars

By the Associated Press

Dixie Walker and Billy Herman, Dodgers—Former hit two home runs, one with bases loaded, to break tie in seventh inning; latter made debut as Dodger by getting four hits in perfect day at bat against Pirates.

Hank Greenberg, Tigers—Celebrated "Greenberg Day" with two home runs against Yankees.

Jim Vernon, Senators—Hit two-run homer in first and singled run across in ninth to help break Indians' winning streak.

Cy Blanton, Phillies—Held Reds to five hits to win pitching duel.

Carl Hubbell, Giants—Snuffed out Cubs with four-hit hurling.

Max West Braves — Singled with bases loaded to break up the game against Cardinals.

Everybody Reads the Times-Mirror

GREENBERG SET TO START ARMY TRAINING TODAY

Detroit, May 7.— (AP) —Lanky Hank Greenberg, reporting with the early birds at the military induction center, submitted today to another physical examination before being formally transplanted from the baseball diamond to an army camp.

There was no reason to believe, army officials said, that the findings of army physicians would differ from the draft board medical report which found Greenberg fit for military service. A Florida physician previously had recommended deferment because of the ball player's flat feet.

The Detroit Tiger star was one of 300 awaiting induction into the army. After reporting at 6:30 a. m. at his draft board office, Greenberg marched with other draftees to the induction center.

Along the way passers-by shouted friendly farewells to Greenberg. At the induction center crowds thronged the entrance and Greenberg threaded his way through.

Greenberg was slated to leave at 2 p. m. for Fort Custer, army officials said.

After blasting two home runs yesterday in his farewell appearance, 30-year-old Greenberg declined a 24-hour stay on his induction to permit him to appear today in the American League pennant raising ceremonies at Briggs Stadium, home of the Tigers.

"I've asked no favors and I'll accept none now," Greenberg replied when told of his draft board's belated decision. "I'll do my best to be a good soldier."

Last Night's Bouts

By the Associated Press

Seattle—Al Hostak, 161, Seattle, former N. B. A. middleweight champion, stopped Atilio Sabatino, 158, Puerto Rico, (1).

New York—Tami Mauriello, 166½, New York, stopped Hobo Williams, 168, Port Washington, N. Y., (6).

Hartford, Conn.—Wicky Harkins, 148, Philadelphia, outpointed Jimmy Leo, 148½, Hartford, (8).

Hazleton, Pa.—Billy Davis, 137, Minersville, Pa., and Joe Peralta, 135, Mexico, drew, (8).

NEW BASEBALL FACES

New York — National League clubs show a personnel turnover of 51 per cent this year.

CATERPILLARS

Caterpillars have six legs. The conspicuous fleshy claspers which often are mistake for its legs are not true legs but are called "pro-legs".

EXCLUSIVE

Rare golden caviar ((sturgeon roe or eggs) sells for $100 a pound. This caviar went only to the Russian imperial households in Czarist days.

The Automobile Club of New York estimates 2,000 trailers are being used by defense workers as temporary homes.

Winning Streaks Of Tribe And Cardinals Are Finally Halted

By JUDSON BAILEY
Associated Press Sports Writer

The St. Louis Cardinals and Cleveland Indians are at the cross roads today, their winning streaks shattered and their pursuers confronting them face to face.

After winning 11 straight the Indians lost to the Washington Senators yesterday 5-3 and the Cardinals' ten-game string was snapped at Boston by the Braves, 5-4.

It was inevitable that their streaks would be interrupted. The question is whether they can keep up a consistent clip now that their stride has been broken.

Today and tomorrow the Indians will be up against the challenge of the New York Yankees and the Cardinals will collide with the Brooklyn Dodgers. If the league leaders blow these ventures, the races will be wide open again.

The Tribe was stopped through a two-base error by Ken Keltner. Jim Bagby and Dutch Leonard were locked in a tight pitching duel with the score tied 2-2 at the start of the eighth. With two out the Senators loaded the bases on two singles and a walk. Then Keltner let a bounder by Ben Chapman go through him for two bases and two runs.

The Detroit Tigers nursed their incipient winning streak to five games and moved into second place with a 7-4 conquest of the Yankees as a farewell gesture to Hank Greenberg in the league's other game.

The highest-salaried, most valuable player in the American League was to be inducted into the army today and he paid his last respects to the 1941 baseball season by belting two home runs, the first he had hit in 15 games. Bruce Campbell also punched out a pair of round-trippers and young Johnny Gorsica pitched five hit ball.

The Cardinals outhit the Braves 11 to 6 and had a two-run lead until the bottom fell out in a five-run-fifth inning. John Grodzicki, fastball rookie, walked two men at the start of this frame, but made the next two fly out. Then Jim Brown muffed a grounder to fill the bases and the youngster was rattled to the extent of forcing in a run with another walk. Sam Nahem relieved him and was touched for four runs on singles by Maxie West and Eddie Miller and en error by Terry Moore.

The Dodgers celebrated their acquisition of Billy Herman by pummeling the Pirates 7-3. Dixie Walker got two home runs, including one with the bases loaded to break a tie in the seventh, Joe Medwick hit a circuit drive with one on, and Herman, who had been batting .194 for the Chicago Cubs, treated himself to a perfect day at bat with a double and three singles.

The Phillies pasted the Cincinnati Reds with their sixth setback in seven games 4-2 as the veteran Cy Blanton bested Johnny Vander Meer in a pitching duel. Vandy gave only six hits, struck out 11 and walked five, but Blanton was more effective in spacing five hits, fanning three and walking none.

CONN-KNOX BOUT AT PITTSBURGH MAY 27

Pittsburgh, May 7—(AP)—Billy Conn, who has designs on Joe Louis heavyweight crown, will box Buddy Knox, Dayton, O., heavyweight, here May 27 in a 15 round, feature attraction of an outdoor show at Forbes Field.

The bout will be Handsome Billy's final tuneup before he steps into the ring against Louis in New York June 18.

Harry Bobo, Pittsburgh negro powerhouse puncher, will meet Lee Savold, of St. Paul, in a 10-round semi-final to the Forbes Field card which is sponsored by the Dapper Dan Club, a charitable organization.

Major League Leaders

By the Associated Press

National

Batting—Slaughter, St. Louis, .413.
Runs—Camilli, Brooklyn, 20.
Runs batted in—Camilli, Brooklyn, 19.
Hits—Slaughter, St. Louis, 33.
Doubles—Lavagetto, Brooklyn, Jurges and Danning, New York, 7.
Triples—Moore, Boston, 4.
Home runs—Camilli, Brooklyn, 7.
Stolen bases—Frey, Cincinnati, 6.
Pitching—Casey, Brooklyn, 4-0.

American

Batting — Travis, Washington, .477.
Runs—DiMaggio, Boston, 19.
Runs batted in—Keller and Gordon, New York, 25.
Hits—Travis, Washington, 31.
Doubles—Travis, Washington, and Keltner, Cleveland, 8.
Triples—Walker, Cleveland, 4.
Home runs—Gordon, New York, and York, Detroit, 6.
Stolen bases—DiMaggio, Boston, 5.
Pitching—Harder, Cleveland, 3-0

HOOSIERS TO FLY

Bloomington, Ind—Three Indian University varsity football men, Halfback Al Rucinski and Ends Mike Dumke and Howdy Elliott, have passed naval aviation examinations.

LEARNS ARMY ABC'S

Camp Shelby, Miss.—Johnny Murphy, American Bowling Congress all-events champion of 1936, missed the event this year. He was called in the draft.

The Cubs were crushed for the tenth time in 12 games as the New York Giants triumphed 5-3 on the four-hit hurling of old Carl Hubbell.

Hub fed a three-run homer to Hank Leiber in the first inning, then settled down to a masterpiece of pitching.

Sports Round-up

New York, May 7—(The Special News Service)—Larry MacPhail and two Johns Hopkins doctors have applied for patents on Brooklyn's new baseball safety caps. . . A source close to the Nova camp says a Nova-Joe Louis fight has been signed and sealed for the Yankee Stadium, Wednesday, Sept. 17, at $27.50 tops. (No comment from Mike Jacobs). . . . Preakness tip: Bold Irishman has been reeling off mile trials in 1:40 flat just like nothing had happened. . . Don Budge's entry into the laundry business may be complicated a bit by the fact that he has received his draft questionnaire. . . . White Sox now have a manager, coach and four players who received their early tutoring from Connie Mack

The Flatbush Mystery

How a guy who bags a Higbe
And a Herman and a Reiser (X)
Ever came up with an ash tray
When he went to get the Kaiser.

X—Mr. Eddie Zanek, the verce of Brooklyn, informs us the wolves call the guy both "Reiser" and "Ryser."

First Football Holdout

Jim (Swift) Lalanne, former U. N. C. back, has returned an unsigned contract to the Chicago Bears because it contained no injury clause. Lalanne uses a special foot pad to protect an old injury. . . . Ed Dudley's friends hear he's making a big hit at his new post at the Broadmoor Club, Colorado Springs. . . . Steve Webber, who popped the late Huey Long at the Sands Point Bath Club a few years ago, has returned to the fight racket as manager of Hobo Williams. . . . Lots of guessing going on as to how much dough the Cubs got in the Herman deal. . . . President Frank Calder calls a proposal for a group of movie big shots to put a Los Angeles team in the National Hockey League a "fantastic dream."

Defense Shot

Out in Oklahoma they'll tell you that if Major Bob Neyland can teach the soldiers those so-called "angle blocks" Tennessee used to annihilate Oklahoma in the 1939 Orange Bowl game, our national defense worries are over.

Sports Cocktail

Al Hostak is coming East to fight Tony Zale May 28 at Chicago. . . . Elmer Layden was the chief speaker at the annual banquet of the Washington Redskins brass band. . . . Notre Dame's Greg Rice will show before the hometown folks in a special two-mile race with Mel Trutt, Indiana and Dixie Gardner, Washington State, at the Montana interscholastic track meet at Missoula next week. . . . Rowing men say Cornell and Harvard are apt to rank right behind Washington this year, despite the Cornell loss to Navy last week. . . . Jimmy Wilson has rescinded the ban on poker playing among the Cubs as long as the boys stick to 10 and 25-cent limits.

Bad Hand With Names

Connie Mack calls the new Yankee shortstop "Riz-i-too," and the Yankee rookie pitcher, "Bone-ham." . . . Some say Mr. Baseball swapped Dario Lodigiani to the White Sox because he couldn't learn to pronounce his name. . . . And to this day, Mr. Mack still calls his great ex-catcher Mickey "Cork-ran."

Observation War

Slip Madigan, who organized and operated a special train for California to the Kentucky Derby, missed his own choo choo by 10 minutes.

Everybody reads the Times-Mirror.

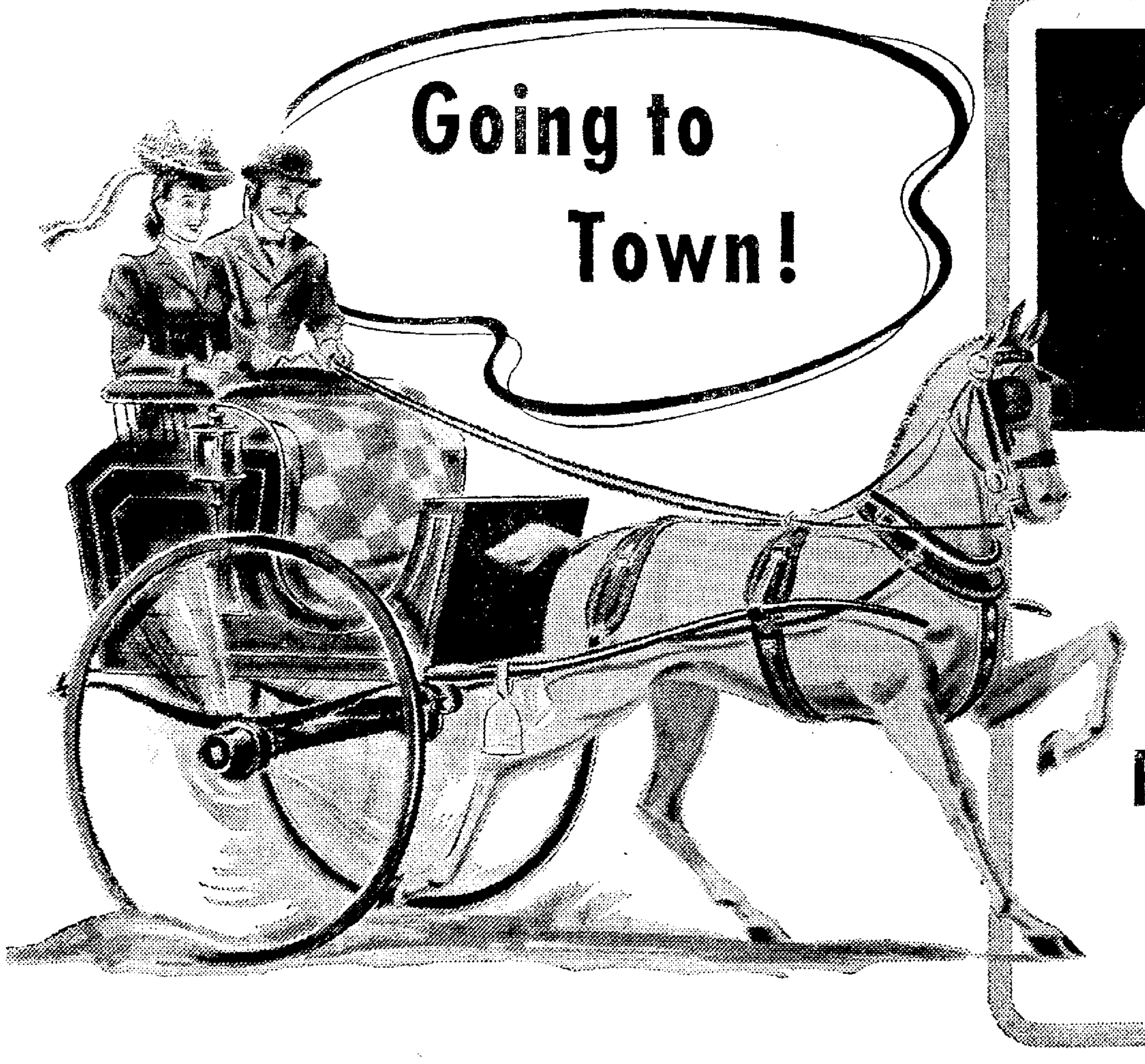

Old Shay Ale
Old Shay Ale and Steinhaus Beer are now produced by the
FORT PITT BREWING CO.
PITTSBURGH, PENNA.
Jeannette Plant

Used Household Goods Are Advertised Nearly Every Day on This Page

•Classified• Advertising

CASH PRICES

Average Words	1 day	3 days	1 wk.
Up to 15 words or 3 lines	.30	.90	1.62
20 words or 4 lines.....	.44	1.20	2.16
25 words or 5 lines.....	.55	1.50	2.76
30 words or 6 lines.....	.66	1.80	3.24
35 words or 7 lines.....	.77	2.10	3.75
40 words or 8 lines.....	.88	2.40	4.32
45 words or 9 lines.....	.99	2.70	4.86
50 words or 10 lines.....	1.10	3.00	5.40
55 words or 11 lines.....	1.21	3.30	5.94

Automotive

11 Automobiles for Sale

1940 FORD 1½ TON TRUCK
95 H. P. engine.
1940 Ford Deluxe Sedan: radio and heater.
1940 Ford Deluxe Tudor. 10,000 miles.
1938 Ford Deluxe Tudor. 14,000 miles.
1937 Ford Deluxe Tudor: radio and heater.
1937 Ford Deluxe Sedan. completely reconditioned.
1937 Ford Standard Tudor.
1936 Ford Deluxe Tudor; refinished and reconditioned.
1936 Ford Deluxe Coupe.
Several 33 and 34 Chevrolet and Ford Coupes and Coaches, $50 to $125.
MARINER BROS.
Youngsville, Pa.
Open evenings until 8:30 D. S. T.

BUICK ANNEX GARAGE
FORMERLY POSTOFFICE GARAGE
11 MARKET ST.
RECONDITIONED USED CARS
1941 Oldsmobile Coupe.
1940 Chevy Special Deluxe.
1939 Mercury Coupe.
1939 Ford Deluxe Tudor.
1939 Dodge Coach.
1939 Pontiac Coupe.
1938 Buick 2-door Sedan.
1938 Oldsmobile Coupe.
1938 Dodge Sedan.
1938 Dodge Coupe.
1937 Pontiac Con. Coupe.
1937 Plymouth Coach.
1937 Dodge Sedan.
1937 Oldsmobile Coach.
1937 Terraplane Sedan.
1935 Buick Sedan.
1932 Plymouth Sedan.
Telephone 719

USED CAR BARGAINS
1939 Plymouth 6 Sedan.
1938 Chevy. 6 Coach.
1936 Chevy. 6 Coach.
1939 Plymouth 6 Coach.
1940 Chevy. 6 Coach.
1940 Plymouth 6 Club Coupe.
1939 Oldsmobile 6 Coupe.
1939 Dodge 6 Sedan.
1936 Dodge 6 Coupe.
1936 Plymouth 6 Coupe.
1937 Chrysler 6 Coach.
1936 Terraplane 6 Coach.
1939 Hudson 8 Sedan.
1940 Dodge 6 Coupe; radio and heater.
1937 Dodge 6 Sedan.
1938 Dodge ½ ton Pickup.
1938 Chevy. ½ ton Pickup.
1938 Dodge 1½ ton Truck.
1936 Chevy. 1½ ton Truck.
1938 Chevy. 1½ ton Dump Truck.
C. C. SMITH CO., INC.
6 Water St. Open evenings

RECONDITIONED USED CARS
1939 Ply. 4-dr. Deluxe; radio, new rubber.
1937 Ply. 4-dr. city owned, like new.
1939 Pont. Deluxe 6 cyl. Coupe.
1939 Ford Coupe, new tires.
1937 Dodge Deluxe; radio.
1936 Pont. 4-dr. Deluxe, priced low.
1939 Chev. Master Deluxe; new tires.
Many others priced from $50 to $700.
R. J. W. PONTIAC SALES
323 Pa. Ave., W.

WHY PAY MORE?
PRICES ARE BOUND TO GO UP.
SELECT YOUR CAR NOW.
DON'T WAIT
1939 Chevrolet Deluxe Sport Sedan.
1939 Chevrolet Deluxe Coupe.
1939 Chevrolet Deluxe Town Sedan.
1938 Chevrolet Deluxe Town Sedan.
1938 Chevrolet Deluxe Coupe.
1937 Chevrolet Deluxe Town Sedan.
1937 Chevrolet Deluxe Coupe.
1936 Chevrolet Deluxe Town Sedan.
1936 Chevrolet Deluxe Coupe.
1939 Dodge Sedan.
1939 Plymouth Sedan.
1939 Ford Deluxe Coupe.
1936 Oldsmobile Coupe.
1937 DeSoto Sedan.
1933 Dodge Coupe.
1932 Chevrolet Coupe.
1937 Dodge Coupe.
1937 Chevrolet Pickup.
1937 I. H. C. Pickup.
20 other cars of all makes to choose from
B. & E. CHEVROLET CO.
Used Car Lot Penna. Ave., E.
Tel. 1444 or 2725

GOOD TRANSPORTATION.
COME SEE FOR YOURSELF

31	Intl. Cab and Chassis	$60
30	Ford Panel Model A	70
29	Ford Sedan	60
29	Ford Panel	55
30	Ford Sedan	50
34	Chev. P. U.	95
34	Willys Sedan	75
28	Ford Tudor	45

Also
Selection of 35's-39's
All makes.
WEIGEL MOTOR SALES
710 Penna. Ave., E. Phone 911

1940 DODGE TUDOR SEDAN
1937 Oldsmobile Touring Sedan.
1937 Dodge Business Coupe.
1936 Oldsmobile Business Coupe.
1935 Oldsmobile Tudor Sedan.
PARVIN MOTOR CAR CO.
309 Liberty St. Phone 1502-J

Automotive

11 Automobiles for Sale

RECONDITIONED CARS
1939 Ford Deluxe Coupe.
1936 Nash Deluxe Sedan.
1933 Ford Deluxe Coupe.
1941 Willys Americar Deluxe Coupe.
WERLIN MOTOR SALES
617 Pa. Ave., W. Phone 1505

BETTER USED CARS
Reconditioned and Guaranteed
40 Chrysler 6 Sedan.
39 Chrysler 6 Sedan.
38 Chrysler Coupe.
38 Oldsmobile Sedan.
37 Plymouth Sedan.
37 Dodge Sedan.
37 Dodge Coupe.
36 Plymouth Coupe.
36 Buick Sedan.
36 Chrysler Airflow Sedan.
35 Pontiac Coach.
34 Ford Coach.
31 Chevrolet Sedan.
30 Ford Sedan.
C. A. HUBBARD MOTOR SALES
208 East St. Open evenings

Business Service

18 Business Services Offered

FREE GARMENT STORAGE—Pay only regular price for cleaning. plus 10c for moth proof bag. Wills & Co., 327 Pa. Ave., W.

WALL washing, paper cleaning and window washing. Phone 2134-J.

BRUSH or spray painting, floor sanding, wall washing, wallpaper cleaning. Phone 612-R.

LADIES' plain dresses cleaned and pressed 50c. Cash and carry. Wills & Co., 327 Pa. Ave., W.

UPHOLSTERING & repairing furniture, awnings. C. M. Folkman, 106 Pa. Ave., E. Phone 9727.

24 Laundering

WANTED—Washings and ironings. curtains to stretch. Will call and deliver. Phone 5815-J-3.

25 Moving, Trucking, Storage

FURNITURE packed, crated, stored, moving local or long distance. Masterson Transfer Co. Phone 35.

Employment

32 Help Wanted—Female

HOUSEKEEPER wanted in small family. Call 5832-J-13.

WANTED—Girl for general housework. Go home nights. Two in family. Phone 69.

GIRL wanted for bookkeeping and general office work. Apply in person. Howard Tree Expert Co., 116 Onondaga Ave., Warren, Pa.

EXPERIENCED beauty operator wanted at once. Write Operator, Times office.

WANTED—Homemaker in motherless home; no booze. R. E. Whiteman, R. D. Youngsville, Pa.

33 Help Wanted—Male

ACTIVE MAN—Excellent position for alert salesman—35 to 55 to handle direct sales organization in large area. Must have car, be free to travel and willing to start at once. Previous selling or training experience important but not necessary. We train man selected. Unusual money-making opportunity. Write Robert H. Hamilton, Newark, N. Y.

YOUNG MEN between the ages of 18 and 25 wanted. Apply Howard Tree Expert Co., 116 Onondaga Ave., Warren, Pa.

WANTED—Carpenter contractor. Apply Riverview Plan, adjoining Bettis Field. Call HO 6475, or write Box 282, care Times-Mirror.

500 WOODSMEN wanted about May 15th to peel pulpwood in Vermont and New York state. Good timber and good prices. Johnston Pulp Corp., Port Leyden, N. Y.

Merchandise

51 Articles For Sale

BABY CARRIAGE and high chair, like new. Will sell cheap. 5 West Wayne St.

COLLARS, blankets. complete new harnesses, luggage repair. Max E. Pepke, N. Warren. Phone 2501-R.

HOOVER CLEANER, like new. Will sell cheap. Call 2287-M evenings.

59 Household Goods

GAS RANGE, all white porcelain enamel, oven heat control. First class condition. 10 Verbeck St.

2-PIECE mohair livingroom suite; also 9x18 Wilton rug. Both very good condition. Call 148-R.

ICE REFRIGERATORS, clothes wringers, combination ranges, gas ranges, oil ranges, davenports, chairs, breakfast sets, diningroom furniture, china closets, grapho phones and records, baby carriages at Carlson's Second Hand Store. Madison and Russell.

62 Musical Instruments

$750 PIANO Accordion, excellent condition, reasonably priced. Can be seen at House of Biekarck.

63 Seeds, Plants, Flowers

SEED POTATOES, early and late, from good producers. Bring containers. Lauger Farms, Youngsville, Pa.

66 Wanted—To Buy

WANTED TO BUY—Used fire screen. Must be reasonable. State price to Box 12. care Times.

Everybody Reads the Times-Mirror

MONEY YOU NEED
Loans up to $300 on
FURNITURE AND AUTOMOBILES
Easy payment plans Phone 1-5-5
RICHARD G. DAWSON CO.
"A Local Loan and Finance Service"
256 Penn'a Avenue West, at Liberty St.

Merchandise

66 Wanted—To Buy

OLD clear or colored glassware, figurines, statuettes. vases. dolls. Mrs. H. M. Miller. Phone 722.

SMALL cement mixer, hand or power, good condition, wanted. Write "Mixer," c-o Times-Mirror.

WANTED—Wiping cloths. Must be white, clean and large size. 5c lb. Bring to Times office.

Real Estate for Rent

74 Apartments and Flats

3 ROOMS bath. garage. All bills paid. 8 W. Wayne St.. South Side.

5 ROOM flat. garage. Call after 4 p. m. 21 Franklin St.

4 ROOM furnished apt.. electric refrigeration. Adults. 117 Central Ave. Call 756-M.

4 ROOMS, bath. unfurnished. 212 Central Ave., first floor. Call 216-M.

FURNISHED apartment. central, modern, private. Call after 5:30 at 419 East St.

2nd FLOOR unfurn. apt., 4 rooms, bath. Available after May 10th. Inq. 22 Buchanan St.

FOR RENT—3 room upstairs flat. Private entrance and bath. Phone 649.

WATER ST.—1st floor apt., four rooms, bath, enclosed porch, coal furnace, hardwood floors. enameled woodwork, central location. $28. Warren Real Estate and Investment Co.

77 Houses For Rent

NO. WARREN—Immediate possession. modern 6 room house, garage. Adults. Baird's, 712-J.

EIGHT room brick house, steam heat, laundry, garage. Price reasonable. Call 770-J.

HOUSE—South Side, 6 rooms. Very modern sunroom. fireplace, furnace, laundry. Inq. 223 Oneida Ave. Call 148-R.

HOUSE—Main St., North Warren. 7 rooms, bath, coal furnace, garage. Rent, $25. Or for sale at a bargain. Warren Real Estate and Investment Co.

7 ROOM house, newly decorated, modern kitchen, bathroom. Mrs. Walter Murphy, 2 N. South St. Call 1843.

JUNE 1st—8 room house at 5 No. Irvine St. A nice home for the right people. Call L. A. Carlson, 1562-J, 407 Madison Ave.

77-R Cottages for Rent

COTTAGE on Conewango. Fireplace, large screened porch, bath, gas, electricity, Mrs. Walter Murphy. Call 1848.

Real Estate for Sale

82 Brokers in Real Estate

HOUSES on payment plan. 10% down. Call 14 office and residence. Legters Real Estate. 3 Verbeck St.

83 Farms and Lands for Sale

50 ACRE FARM—Good house, 2 barns, garage, chicken house, electricity, school bus, 4 mi. west of Sugar Grove on North Road. Inquire or write Charles Loucks, 63 14th St., Jamestown, N. Y.

84 Houses For Sale

FOR SALE—14 A. house, barn. electricity, or rent furnished house, garden. Mrs. Woodside, Sugar Grove, Pa.

22 BUCHANAN ST., Warren—2-family house, lower-upper apts. Terms reas. Write E. C. Krull, 175 E. Main St., North East, Pa.

89 Exchange—Real Estate

WANTED—Small farm near Warren. Must be reasonable. Write "Farm," Times-Mirror.

Auctions—Legals

90 Auction Sales

AUCTION SALE on my farm, 3½ miles northeast of Akeley. 1½ miles off Warren-Jamestown road, 1 team horses, 3000 lbs.; 6 cows, 1 fresh two weeks ago; 4 heifers, 5 yearlings; farm wagon, hay rack, mowing machine. hay rake. sulky plow, drag, hand plow. walking cultivator, buzz rig, buggies. dump scoop. some lumber. grindstone. good manure boat, household goods, etc. Saturday, May 10th, 1:00 p. m., daylight saving time. John O. Erickson, owner. Ernest Edquist, auctioneer. Terms cash.

An automobile, traveling at the rate of 25 miles an hour, gathers sufficient momentum to turn over once. At a speed of 50 miles an hour it will turn over five times, and at 70 miles an hour it will turn over approximately nine times.

Warren Sheet Metal Shop
Roofing, Sheet Metal Work, Lenix Air Conditioning Equipment.
12 Clark St. Phone 1811

LEWIS'—THURSDAY
LIVERWURST last of the season lb 15c
HOT BEANS ready at 3 o'clock quart 15c

Brief Associated Press News Dispatches

(From Page One)

Philadelphia, May 7—(AP)—Federal Judge Robert N. Pollard today denied motions filed by J. Warren Davis, retired U. S. circuit court judge, and Morgan S. Kaufman, Scranton attorney, for more information about the government's case on which they will be tried on charges of conspiracy to obstruct justice.

Washington, May 7—(AP)—President Roosevelt nominated former Senator Sherman Minton of Indiana today to be a judge of the seventh circuit court of appeals, embracing Indiana, Illinois and Wisconsin.

Pittsburgh, May 7—(AP)—A federal grand jury today indicted William C. Salberg. former postmaster at Ridgway, Pa., on charges that he embezzled a $1400 money order while postmaster.

Washington, May 7—(AP)—President Roosevelt's stomach condition was improved today and his fever had decreased. His physician, Rear Admiral Ross T. McIntire, preferred, however, that Mr. Roosevelt remain in White House residential quarters both today and tomorrow and keep a minimum of engagements.

TIMES TOPICS

CLERK RE-APPOINTED

Less than a month before Millard E. Cornelius would have served ten years as Bradford city clerk, he was re-named to the post for four years by city council there Tuesday.

WILLKIE TO SPEAK

Wendell Willkie and Mayor LaGuardia, of New York, are scheduled to speak at a "Freedom Rally" in New York tonight. The talk will be carried at 9:15 by the Columbia Broadcasting System.

PRESSURE WELLS

Plans for drilling 32 wells in a repressuring developments program in Foster Brook, near Bradford, have been disclosed by the Quaker State Oil Refining Corporation. Work is to begin within three weeks, it was stated.

DRIVER IS HELD

James Hoovler, 26, Titusville truck driver is being held under $1,000 bond on an involuntary manslaughter charge in the death of Donald F. Reitze, 40, Meadville construction firm official, in an auto-truck crash. State Motor Police Private R. E. Parson made information against Hoovler before a Meadville alderman Tuesday following Reitze's death.

The odds are 16 to one against a child in the first grade of elementary school ever receiving a college degree.

SPECIALS FOR THURSDAY
Fresh Jelly Roll ....each 15c
Corn Bread ....loaf 10c
Cocoanut Macaroon Cups ....5 for 10c
MOSTERT'S BAKERY
305 Pa. Ave., E. Phone 2389

WE STILL WISH TO BUY
Warren Bank & Trust (Scrip)
Warren Axe & Tool
Pennsylvania Gas
L. C. Jamieson & Co.
309 Warren Bank & Trust Co. Bldg.
Telephone 355

Conduct of War Approved

(From Page One)

rounded "by people who would stand up to me and say no, no, no," Churchill answered that "the difficulty is not to have more brakes put on the wheels. It is to get more impetus and force behind it."

Churchill told the House "we need a great deal more help from the United States, and I expect we shall get it."

Churchill met former War Secretary Leslie Hore-Belisha's criticism of production with this assertion:

"We are making every month now as many heavy tanks as there existed in the British army at the time Mr. Hore-Belisha left the war office, and we shall very soon, before the end of this year, be producing double that.

"This takes no account of the immense production on foot in the United States."

Churchill defended Eden's reticence about British dealings with Spain and Russia.

Churchill appeared restive under Lloyd-George's prodding.

The little, white-haired Welshman lacked his old fire and his voice sometimes faded to inaudible whispers, but he turned on the heat in demanding a "real war cabinet."

"I thank God for Mr. Stimson's speech," Lloyd-George declared, "but it is most important not to exaggerate what you are going to get, rather, how quickly you are going to get it . . .

"America can do more. If she is going to enable us to catch up and then overtake Germany, she has got to do infinitely more than any indication I have heard of up to the present moment."

James Forestall, United States undersecretary of the navy, listened in the distinguished strangers' gallery. Ivan Maisky, the Russian ambassador, also was present.

"Mercy" Slayer Is Found Guilty

right and wrong. Earlier an alienist reported the farmer had the mentality of a "seven-year-old."

He told police he shot his wife to death with a .22 calibre rifle April 8 "to put her out of her misery because she had the asthma and was always sick."

A state trooper testified yesterday, however, that on one occasion Hogendobler told him he shot the woman because she failed to sign a deed to their farm to permit him to secure relief.

Hard Coal Pact Is Continued

(From Page One)

secretary, and Martin F. Brennan, president of district nine, representing the UMWA.

Conferences between the United Mine Workers and southern bituminous coal operators are scheduled to be resumed Saturday.

FOR RENT
Warren-Jamestown Road: Very modern six-room bungalow, automatic heat, bath with shower. two-car garage. Fine lot with shrubbery. Adults. $30 per month.
F. E. REDDING, REAL ESTATE
Woolworth Building

CLEARANCE SALE
—USED TIRES—
All Sizes—50c and up
BAIRD TIRE SHOP
103-105 MARKET ST.

CORN 15c POUND
We offer one thousand pounds Improved Golden Bantam Corn at 15c lb. At the same price we have Golden Sunshine, Howling Mob, Country Gentleman and other corn.
BEANS—15c lb—Black Pencil Pod Yellow Snap Beans, also Golden Wax, Stringless Green Pod, Kentucky Wonder and other beans—each 15c lb
PEAS—15c per lb, as usual
SMITH'S GARDEN SHOP
2009 Pennsylvania Ave., East

Warfare at Sea is Assailed

(From Page One)

tween U-boat warfare in 1917 and 1941 was interpreted in some quarters as veiled notice from the administration to Germany that there were limits to what the United States would tolerate.

Senate opponents of administration foreign policy said they regarded Stimson's address and Senator Pepper's speech in the Senate yesterday as trial balloons to ascertain the country's sentiment toward active involvement in the war. Pepper urged joint action by the U. S. and British fleets.

"After speeches by the President and Willkie," Senator Nye (R-ND) told reporters, "now come Pepper and Stimson. Today the organized interventionists will flood Washington with message supporting them.

"They are just some more trial balloons for involvement, but they can be quickly punctured if the unorganized majority who are against convoys can make their position known."

Stimson, who made no mention of convoys, spoke with gravity of Britain's imperiled lifelines and declared that Germany is making her peak efforts to sever those supply routes.

Berlin, May 7—(AP)—Secretary Stimson's suggestion that the United States fleet be employed to protect shipments of material to England prompted in Berlin today the comment: "The consequence of such a policy would be clear."

Authorized spokesmen referred again to the oft-stated German warning that any ship sailing through the blockade to England "which comes within the range of our torpedo tubes will be sunk."

But the spokesman appeared more interested in a statement to Stimson that the German blockade of England is contrary to international law.

"How come?" was the gist of the German comment. "It is impossible to support the thesis that it's all right for England to blockade Germany and even non-warring European neutrals but that it's all wrong for Germany to try to do the same thing to England."

Twin Boards to Be Set Up By U. S. and Canada

(From Page One)

announced on April 20.

To this end, the twin boards will:

Coordinate the interchange of raw materials and manufactured products required for speedy assistance to Britain and other embattled nations, as well as for the hemisphere republics now bolstering their defense;

Synchronize the production of arms, planes and munitions so as to take full advantage of all present and planned manufacturing facilities without duplication of effort; and

Collaborate in solving economic, industrial and financial problems to achieve the maximum defense and British aid results for both nations.

The twin boards, it was learned, will also make a long-range study of ways and means to "cushion" the economic after-effects of the war.

President Roosevelt is expected to name the American board in the near future, but no names were available today. Working plans meanwhile were reported being drafted in discussion on progress here and at Ottawa.

These working plans, it was said, probably will cover procurement and routing of strategic raw materials to factories urgently needing them; joint purchases of raw materials at better prices and elimination of counter-bidding; allotments of orders to avoid bottlenecks; and reduction of restrictions on normal trade.

Round-up Made of Nazi Seamen Around Gotham

(From Page One)

gast said 125 to 150 German seamen were to be taken into custody here.

The seamen had been employed on various oil tankers and, as the vessels arrived in port, were replaced by American sailors. The Standard Oil Companies had no way of returning them to Germany.

Seventy-five immigration inspectors took part in the round-up, their warrants charging the seamen had violated the immigration laws of 1924 in overstaying their leave without permission.

The agents said sailors from passenger vessels were permitted to remain on American soil 30 days and those from freighters or other cargo ships 60 days.

Move Made to Have Admiral Lais Released

(From Page One)

British legation staff at Belgrade, Yugoslavia, arrived today from Durazzo, Albania, to join 40 others waiting at the watering resort of Ciano for transportation to Lisbon and thence to England.

Leaders Gather at Harrisburg for Drive

(From Page One)

Fred T. Peters, president of the State Association of County Commissioners.

To lend a "defense" atmosphere, the council obtained the use of three big army tanks for display in front of the educational building with an aircraft formation from Lock Haven to fly over the capitol.

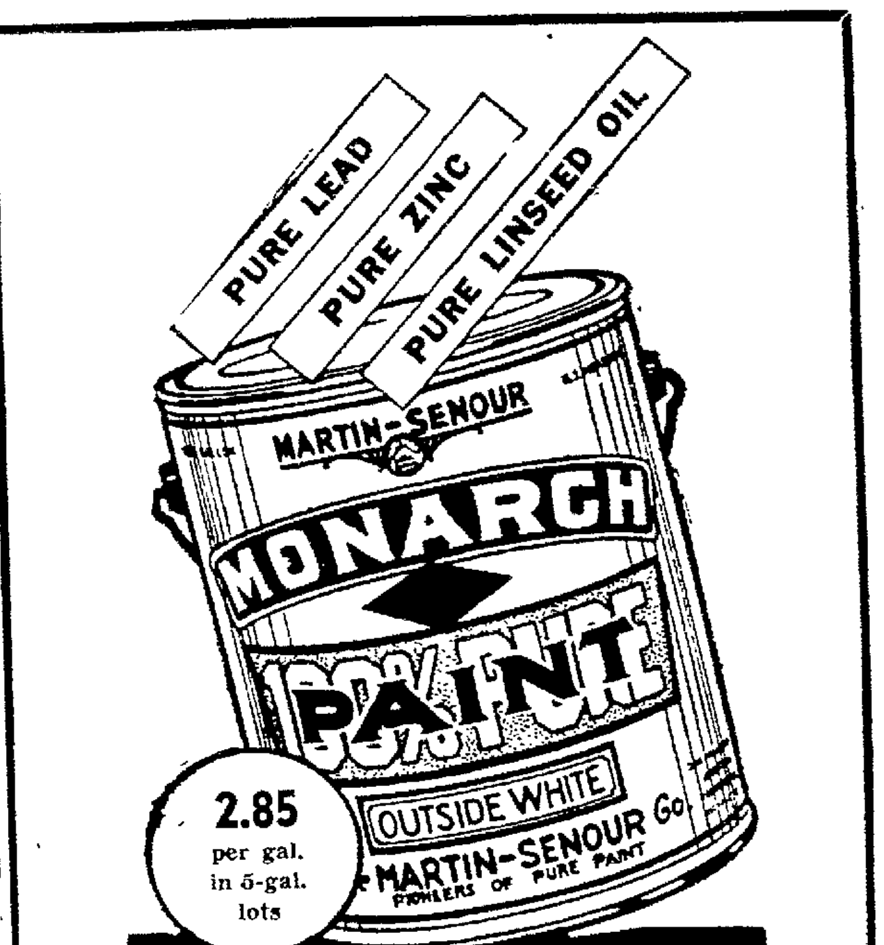

EMERY JENSEN
607 PENNA. AVE., E.

2:00 QUOTATIONS

Reported by Kay, Richards and Company
Warren Savings Bank Bldg

DOW-JONES- IND. AVGS.
2 P. M. 116.96 off .14
2 P. M. Volume 440,000

Industrials and Oils

	Today's
Allegany Steel	21⅞
Allied Chem and Dye	149¾
Allis-Chalmers	27⅜
Amerada	54¾
American Can	80
American Car Foundry	26¾
Am.-Hawaiian Steamship	35¼
American Locomotive	12½
American Radiator	6¼
American Rolling Mills	14⅛
American Smelting and Ref.	38⅛
American Sugar	—
American Water Works	4¼
American Tel and Tel	149⅞
American Tobacco B	68
Anaconda	24¼
Atchison	30
Atlantic Refining	23⅞
Baltimore and Ohio	3⅞
Barnsdall	9¾
Bethlehem Steel	71¼
Blaw-Knox	7¼
Briggs Mfg	19⅜
Byers Pipe	8½
Canadian Pacific	3⅞
Calumet and Hecla	5⅞
Cerro De Pasco	28⅞
Chesapeake and Ohio	36¾
Chrysler	56⅝
Col Carbon	—
Col Gas and Elec	2¾
Consolidated Edison	19½
Commercial Credit	25⅛
Commercial Inv Trust	—
Consolidated Oil	6
Continental Can	33¾
Continental Oil	22
Curtis Publishing Pfd	32
Curtiss-Wright	8½
Curtiss-Wright "A"	26⅝
Dome Mines	15
Delaware and Hudson	11
E I du Pont de Nemours	140⅝
Electric Auto-Lite	27¼
Erie R R Com	—
Freeport Texas	34¼
Gen. Am Transport	—
General Electric	28⅞
General Foods	36¼
General Motors	38⅛
Great Northern Rwy	26¼
Goodrich	12⅜
Goodyear Tire & Rub	17⅜
Hiram Walker	—
International Nickel	25½
Int. Paper Power, Pfd	65½
International Tel & Tel	2
Inspiration Copper	—
J. C. Penney Co	79
Johns-Manville	58
Jones & Laughlin, Pfd	—
Kennecott Copper	33⅝
Libbey-Owens-Ford	32
Lone Star Cement	36½
Mid-Continent Petroleum	16⅛
Mack Truck	26
Montgomery Ward	32½
National Biscuit	15⅞
National Cylinder Gas	—
Nat. Cash Register	—
National Dairy Prod	12¾
National Supply Co.	5¾
New York Central	13¼
North American	12⅛
Northern Pacific	7¼
Ohio Oil	8¾
Paramount Pictures	11¾
Phillips Petroleum	41½
Pacific Gas and Elec	25
Packard Motor	—
Public Service of N J	—
Phelps-Dodge	27⅜
Pullman	24¾
Penna. R. R.	24⅝
Procter and Gamble	50⅜
Pure Oil	9¾
Radio Corp.	3⅞
Republic Iron and Steel	18
Seaboard Oil	15¼
Sears, Roebuck	—
Shell Union	13⅝
Skelly Oil	28⅜
Southern Calif. Edison	22¾
Southern Pacific	12¾
Standard Brands	55
Standard Oil of Calif.	22¾
Standard Oil of Indiana	30⅛
Standard Oil of New Jersey	37½
Socony Vac.	9½
Sperry Corp	33
Stewart Warner	7⅛
Studebaker	5
Texas Corp	38⅞
Timken R. B.	41¾
Timken Detroit Axle	30½
Tidewater Associated	10½
Union Carbide and Carbon	66⅝
Union Oil of California	14½
Union Pacific	79¾
U. S. Rubber	22⅜
United Gas and Improv'mt	6⅞
U. S. Steel	53½
U. S. Steel Pfd	119⅝
Vanadium	24¼
Warner Bros.	3½
Westinghouse Elec	88
Western Union	20¾
Woolworth	27
Yellow Truck	13⅛
Youngstown Sheet and Tube	33

Curb Market and Outsides

Am Cyanamid "B"	35¾
Arkansas Gas "A"	1¼
Asso Gas and Elec	—
Carrier Corp	7⅝
Cities Service Com	—
Cities Service Pfd	—
Columbia Oil and Gas	1⅛
Elec Bond and Share	2⅝
Fairchilds Aviation	—
Ford Motors, Ltd	—
Gulf Oil of Pa	34
Humble Oil	—
International Pete	11
Lone Star	9¼
Mountain Producers	—
National Fuel	11
National Transit	—
Niagara-Hudson Power	2⅝
Pennroad	—
Pittsburgh Plate Glass	—
South Penn	—
United Gas	¾
Un Light and Power A	—
Un Light and Power Pfd	—

Air Raids Continue Unabated

(From Page One)

Prime Minister Winston Churchill prepared to give the House of Commons the inside story on British reverses in the Balkans and North Africa and ask a vote of confidence in his war policies.

A Royal Air Force communique said that Iraqis who had captured a post along the Mosul oil line, cutting the flow of fuel to British-mandated Palestine soon after fighting started last Friday, had surrendered to British ground forces.

Though the communique did not identify the post by name, it apparently referred to Rutba, a wastelands station the British acknowledged Monday was in Iraq hands.

The situation at the Habbaniyah airport, 60 miles west of Baghdad, was described officially as much easier following the withdrawal of part of the Iraqis from highland positions to the south.

Many of the guns with which the native troops had been pounding the base were reported silenced yesterday by repeated RAF bombardments.

Sharing attention with Churchill's appearance before Commons was the announcement from Moscow that Joseph Stalin had at last cast off his cloak of official anonmity to become premier of Soviet Russia.

Stalin in Open Leadership of Soviet Russia

(From Page One)

foreign policy toward Germany, and said now "a further change seems to be indicated.)

Molotov, now 50, was relieved of the premiership at his own request, declared a communique circulated today by Tass, official news agency. It explained he had said repeatedly that "it is difficult for him to fulfill the duties of chairman of the Council of People's Commissars of the U. S. R. simultaneously with the duties of the people's commissar of foreign affairs."

He became, instead, a vice chairman of the council and retained his membership in the political bureau of the central committee of the Communist party, compact executive organization.

Stalin, secretary-general of the Communist party since 1922, has moved increasingly to the fore in recent months. Twice during Yosuke Matsuoka's visit here last month Stalin received the Japanese foreign minister, who signed for Japan a neutrality pact with Russia.

Twice, too, within the past month, Stalin has made speeches—after more than two years in which he made no published address.

It Happened In

WARREN--45 YEARS AGO

(NOTE: This is the first of a series. Names in the news and little happenings, taken from the *Warren Weekly Mirror*, bring to 1941 the atmosphere of 1896.)

Just out! The True Blue Republican Campaign Song Book for the campaign of 1896. Rousing songs especially prepared for campaign quarters and clubs. 10c.

—close harmony among Republicans.

The bottom fell out of a telescope valise on the P. & E. station platform last night. A nervous lady gave the street car company [illegible] and [illegible] over the platform. [illegible] lady [illegible]

—the telescope brings to light many surprises.

There will be a meeting of Group Seven of the Pennsylvania Bankers Association here Wednesday.

—this group is still active.

Rev. T. W. Thomas's sermon [illegible] yesterday on "[illegible]" [illegible] of the young audience. We hope the [illegible] will profit from it.

—it probably went over their heads.

Last Fall a Tidioute grower bought [illegible] bushels of potatoes at 25c per bushel [illegible]

—did he gain or lose, and how much?

A buggy was demolished and two others more or less used up at Clarendon Saturday night when some [illegible] under a team belonging to [illegible]. The [illegible] who had hired the team had left them in charge of another [illegible]. The frightened team careened down the road into two other teams and a general smash-up was the result.

—In 1896 [illegible] would be [illegible].

The Chautauqua Gas Company will advance rates to 22c per thousand feet.

—why Warren used to have many large homes?

The carpet beetle or Buffalo bug is said to have arrived and begun its work in this part of the country. It will follow a crack in the floor, cutting a carpet as clean as a knife could. Benzine kills it.

—brides take notice.

Though a revival of the bang is promised it will take a long time before its curly moppiness appeals to the well groomed girl.

Corydon

(From Page Three)

at New City. He spent the week end here with his family.

Mrs. John Schuler has returned from spending several days with the William Klinks in Jamestown, N. Y.

Corydon, May 6. Mary Lou Flatt and Celeste VanNickle entertained Sunday evening at the home of the former in honor of Rose Marie Collins, in observance of her birthday anniversary. Fourteen were present. The evening was spent socially and with games after which refreshments were served. The honored guest received numerous gifts.

Mrs. George Page is remaining several days in Hagerstown, owing to the illness of a daughter, Mrs. Charles Burgett.

Mrs. B. M. Stoltz, Mrs. A. B. Hale and the Rev. and Mrs. Robert Bloff left Monday morning for Akron, Ohio, to attend the Nazarene church assembly sessions convening for one week.

Mr. and Mrs. Howard Gunnison, Buffalo, were weekend guests of Mr. and Mrs. C. E. Rolforf. On Sunday the latter, accompanied by Miss Irene Rolforf, spent Sunday in Salamanca.

Miss Carrie Kraft has returned from Buffalo to spend the summer at her home here.

YOUR NATION'S CAPITOL

(From Page Four)

product is labor. Textile industries say that 51 per cent of the increased value of a manufactured product is labor costs. Those are entirely reasonable and unavoidable but they have to be appreciated by the consumer.

When the task seems long... pause and

Turn to Refreshment

A refreshing pause for ice-cold Coca-Cola lightens any task. With ice-cold bottles of Coca-Cola in your refrigerator, you have delicious refreshment within easy reach when you are hot, tired or thirsty. So when you pause throughout the day, make it *the pause that refreshes* with ice-cold Coca-Cola.

BOTTLED UNDER AUTHORITY OF THE COCA-COLA COMPANY BY

JAMESTOWN COCA-COLA BOTTLING COMPANY

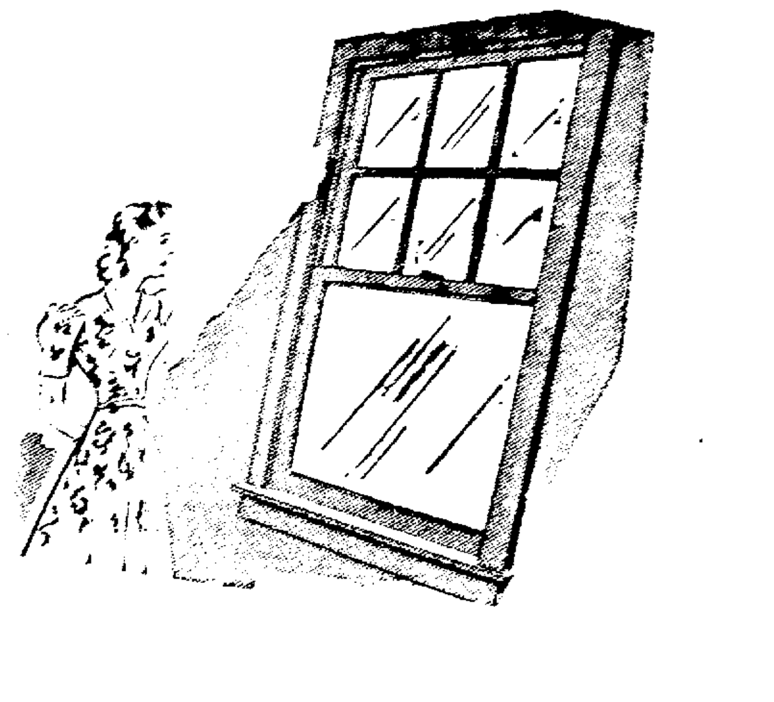

WHICH SHALL IT BE?

WINDOW SHADES or VENETIAN BLINDS

Bring your Problem to Margaret Meredith

SHE'LL GIVE YOU THE RIGHT ANSWER . . .
WE'LL GIVE YOU THE RIGHT PRODUCT!

FEATURED THIS WEEK

FAMOUS COLUMBIA VENETIAN BLINDS Made to fit your windows and installed . . . 39c sq. ft. Choice of 17 slat and tape colors, including duplex vat-dyed tapes.. Min. size 8 sq. ft.

FAMOUS COLUMBIA NIAGARA Washable Waterproof WINDOW SHADES. In smart new Decorator Colors. All genuine cloth shades . . . fine quality, will not crack nor pinhole. May be scrubbed in soap and water. Size 6'x36". 1.19

MARGARET MEREDITH Here This Week Wednesday Thru Saturday will tell you why some windows just cry for Venetian blinds, while others seem to demand window shades. And there's a great difference in shades, too. She'll help you decide what types, colors and qualities are needed . . . without obligation, of course.

METZGER-WRIGHT Co

Local Draft Boards Announce List Of Selectees to Leave on May 16; Additional Questionnaires Mailed

Names of 19 Warren county young men who will leave here on Friday afternoon, May 16, for Pittsburgh, where they will take their final examinations on May 17 prior into induction into the U. S. Army, were announced today by the two local draft boards.

The groups from the two boards will go to Pittsburgh by bus, leaving Warren at 4:40 p. m. on May 16.

The quota for Local Board No. 1 is eight men and that for Local Board No. 2 is seven. However, Board No. 1 is sending three replacements for previous rejections, while Board No. 2 is sending one replacement.

Those being sent by Board No. 1 in the regular May 17 quota, together with their order numbers, are as follows: Harry Stein, 821 Fourth avenue, No. 517; Arthur Jerome Loucks, 327 Jackson avenue, No. 536; Charles Patrick Armstrong, 707 Madison avenue, No. 545; Marshall D. Stanton, Kinzua, No. 567; Leonard E. Knupp, 610 Prospect street, No. 612; Virgil LeRoy Collins, 1012 Spring street, No. 628; Sidney Alfred Culbertson, Clarendon, No. 640; Charles Lincoln Schneider, Clarendon, No. 646.

Replacements being sent by Board No. 1, with their order numbers, and the call they are filling are: April 10—William Henry Shorts, 324 Water street, No. 664; April 14 Frank Carleton Gay, 21 West Fifth avenue, No. 705; April 30 Pat Wayne Ferrie, R. D. 1, Warren, No. 726.

Those being sent by Board No. 2 in the regular May 17 quota, with their order numbers, are: Paul Luther Peffer, R. D. 1, Harmony, Pa. (registered at CCC Camp, Sheffield), No. 492; Charles Cotterman Wiles, R. D. 1, Tidioute, No. 540; Clarence D. Deshner, R. D. 1, Tidioute, No. 573; Frank Edward Wilcox, R. D. 2, Akeley, No. 576; Charles Henry Snyder, R. D. 2, Corry, No. 604; Ronald Lawrence Felton, Sheffield, No. 630; Theron Lynn Johnson, Youngsville, No. 638.

The replacement being sent by Board No. 2 is George Kent Wilcox, Box 240, Warren, whose order number is 163. He is to fill the board's quota for the April 30 call.

Fifty additional questionnaires were mailed yesterday by Local Board No. 2 to registrants in the county with order numbers from 1076 to 1125, inclusive. They are as follows:

Elton J. Hitchcock, R. D. 4, Sugar Grove; Marshall G. Kitelinger, R. D. 1, Tidioute; Arne W. Nelson, Sheffield; Keith A. Holter, R. D. 1, Bear Lake; Charles J. Kipple, Chandlers Valley; Robert S. Lewis, Columbus; Allan L. Drake, R. D. 3, Titusville; Sherman D. Kahle, Sheffield; Orville D. Jackman, R. D. 5, Corry; Claire W. Hooven, R. D. 2, Warren; Michael Stonko, Sheffield; Harold J. Loomis, R. D. 2, Sugar Grove; Robert W. Garrison, North Warren; Milton W. Pillings, Youngsville; Kenneth A. Weldon, R. D. 1, Grand Valley;

Harold Barnes, Sugar Grove; Karl H. Johnson, R. D. 1, Tidioute; Wilbur M. Hansen, R. D. 2, Corry; Eugene Sweet, R. D. 1, Columbus; Harry N. Johnson, Sheffield; Alphonso D. Cornish, R. D. 1, Bear Lake; Freeman A. Jensen, R. D. 1, Bear Lake; James E. Wright, R. D. 1, Grand Valley; Joseph A. Natale, Youngsville; Roy W. Reynolds, R. D. 3, Warren; Donald M. Carlberg, R. D. 2, Tidioute; Clyde W. Lewis, R. D. 2, Sheffield; George W. Miller, Sheffield; Lawrence W. Curtin, R. D. 2, Sheffield; Michael Sacko, R. D. 1, Columbus;

William E. Fladry, R. D. 2, Warren; George L. Rhodes, R. D. 2, Sugar Grove; Stephen E. Chambers, R. D. 3, Warren; Donald D. Warner, Youngsville; Harry D. Ferry, Sheffield; Joseph E. Kosinski, R. D. 2, Sheffield; Steve W. Lisnik, Sheffield; George [illegible], R. D. 2, Corry; Ralph H. Tuley, R. D. 3, Sugar Grove; Walter J. Piehuta, Sheffield; Earl L. [illegible], North Warren; Kermit J. Smith, R. D. 1, Bear Lake; Kenneth P. Barrett, North Warren; Guy H. V. Chase, R. D. 1, Youngsville; Clair W. Reynolds, R. D. 2, Warren; [illegible] N. Olson, Irvine; Jay M. [illegible], Youngsville; Frank E. [illegible], Tidioute.

FIRE WEATHER STILL CRITICAL OFFICIALS SAY

The drying out effect of twelve consecutive days without rain subjects the forest areas in this section to severe fire danger. Lack of the usual April showers has held back plant growth and left brush and other debris on the forest floor in a tinder-dry state.

As a result of these unusual weather conditions, it was announced here today by Forest Supervisor R. F. Hemingway that the Allegheny National Forest was putting on 16 motorized patrols. These patrols will cover streams on foot where use is heavy and the risk from smokers and campers is great.

In general, fires start where the forest use is heaviest. A small percentage of smokers, campers and others using the forest area for recreation have yet to learn that it is through their careless acts that forest fires start. When we can get this small careless group to follow the simple rules stated herein, our forests will be comparatively safe from the fire menace:

1. Smoke only while stopping in a safe place, clear of all inflammable material; never while traveling in the woods.
2. Be sure your match is out. Break it in two before throwing it away.
3. Cigarette stubs should be crushed out with the heel. Never throw them in brush, leaves, or grass and above all don't be a "flipper".
4. Before building a camp or cooking fire get a free camp fire permit. Written permission to build fires on both public and private land is required by State law. Read the permit. Scrape away a spot 5 feet in diameter. Keep the fire small. Never build a fire against trees, stumps or logs and never go away and leave it burning.
5. Put fires out with water, drown the last spark.

These are simple rules of forest conduct, stated Mr. Hemingway. The woods-wise know and follow these rules. All others should learn them as a patriotic duty. EVERYBODY LOOSES WHEN TIMBER BURNS.

Capture the Prize Snapshots With

Kodak Verichrome Film

then let us do the

Developing, Printing Enlarging

Keep your Kodak loaded with fresh Verichrome, and after the exposures have been made bring them to us for quality photo-finishing.

Free enlargement with every film developed and printed

Bairstow Studio
Liberty St.

To Mother with Love

Mother's Day is Sunday. Remember Mother with gifts for her home. She is proud of her home and loves the little things that make her housekeeping easier. Here are twelve gifts that are sure to please.

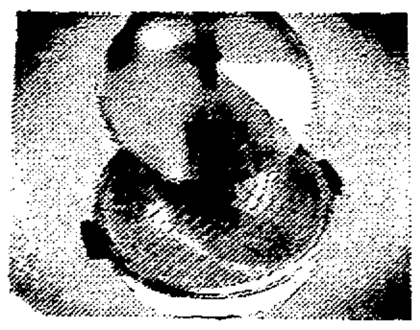

To keep rolls warm give her this bun warmer with the separate steel wire basket. 1.95

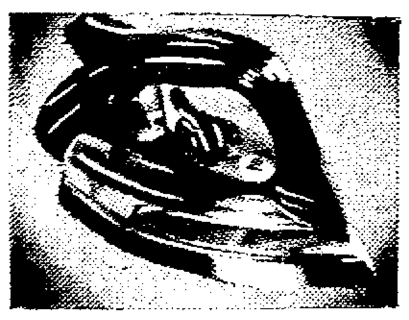

A Westinghouse iron with a waterproof ironing board cover. Heat regulator. All for the low price of 8.95

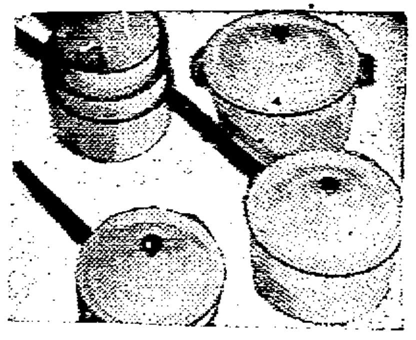

High grade colored porcelain enamelware. Wide selection of sizes. A wise gift for Mother. Only 98c

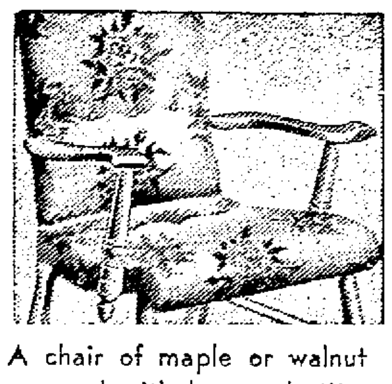

A chair of maple or walnut covered with heavy dustite. She will adore it for her room. 7.00

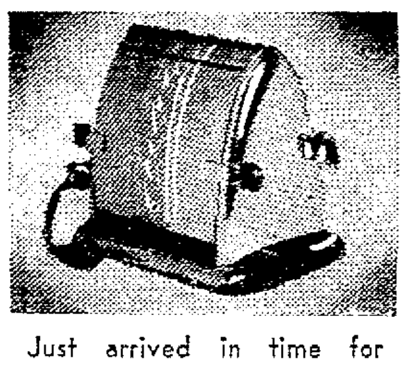

Just arrived in time for Mother's Day giving. A new Westinghouse electric toaster at 2.95

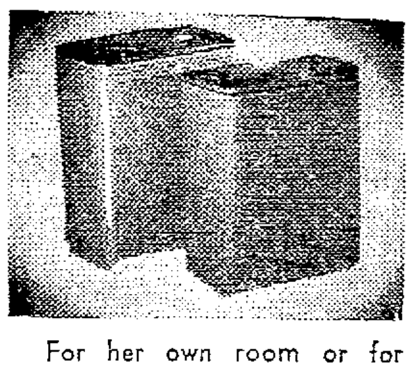

For her own room or for the bathroom, give her this fine quality hamper in pale tones. 3.29

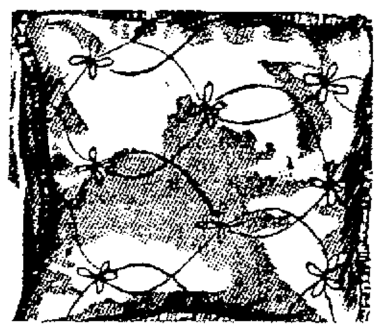

A cushion is always acceptable. Many colors and coverings. Brushed wool edge filled with kapok. 1.00

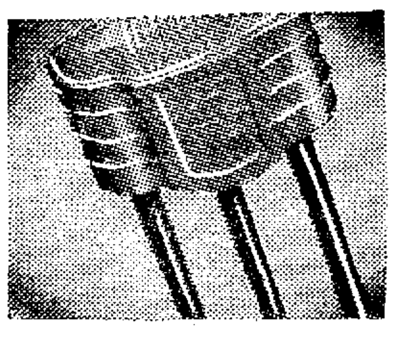

She has wanted a door chime. Make her happy with one on her day. Tarnish proof, chromed tubes from 1.95

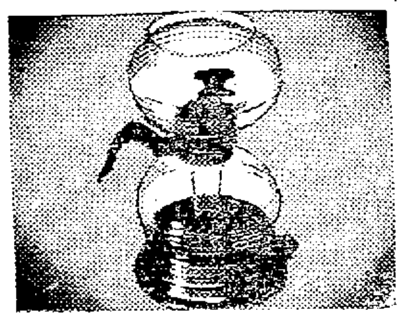

Silex Coffee Maker will give her many good cups of coffee. Glass makes it always better. 4.95

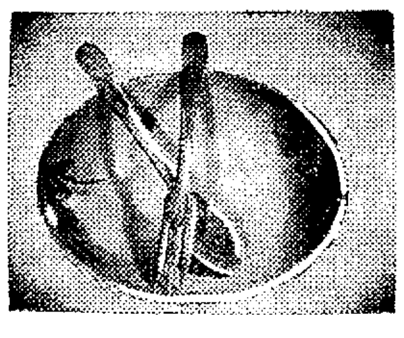

She will enjoy mixing the salads in this decorated wooden bowl with fork and spoon. 1.29

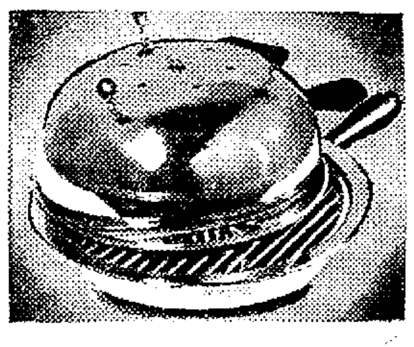

A table broiler that is chrome - finished. Mother will love it. Insulated handles. 5.95

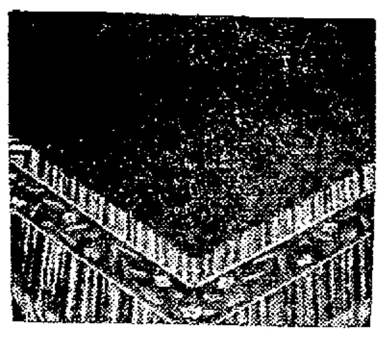

Throw away her old card table when you give her this sturdily built one. Assorted tops. 1.98

METZGER-WRIGHT Co

Agricultural Extension News

Recent 4-H Club meetings have been held at Corydon, North Warren, Glade, Stoneham, Irvinedale and Chandlers Valley.

The Warren County Agricultural Extension Association will hold an executive committee meeting at the Court House, Wednesday, May 7.

The Sanford 4-H Club will meet at 2 o'clock Monday May 12 at the home of Mrs. Reynolds one of the leaders.

The North Warren 4-H Club will meet at 1 o'clock Tuesday, May 13.

The Columbus 4-H Club meets at 4 o'clock Tuesday May 13 and the Cobham Hill group at 7:30 that evening.

The Clarendon group meets May 15 in the evening and the Triumph club will hold its first meeting at 4:15 Friday, May 16.

East Hickory

Mrs. Marian Henderson and son Robert, of Meadville, visited Sunday with Mrs. F. J. Henderson.

Mr. and Mrs. James Cousins who spent last week with the Hunter family at Erie, have returned home.

Mr. and Mrs. Gordon Hunter and children and Frank Howe of Erie, spent Sunday with the M. C. Howe family. Mr. and Mrs. Lawrence Slocum and Mr. and Mrs. Ralph Wert of Warren, spent Sunday evening with the Howes.

Mrs. Leroy Dingman entertained her aunt, Mrs. Annie Starner of Kane, last Saturday.

Mrs. Blanche Wise and Mrs. Shade Tipton spent the weekend at Marienville, with Mrs. Mary Fulton, and Mrs. Felton.

Mr. and Mrs. Larry Maze, Robert Maze and Mrs. Margaret Parmley were at Aspinwall Veterans' Hospital Sunday where they called on William Mooney.

COUPON

GIFT OFFER TIMES-MIRROR AMERICAN FLAG

Yours FOR THIS COUPON AND ONLY 88 CENTS

This coupon and only 88 cents, when presented at the address on the right will entitle you to our special American Flag—5 feet long—3 feet wide . . . made of durable cotton bunting . . . rich fast colors. When ordering by mail include 10c extra for postage and wrapping charges. Get your American Flag today!

American Flag Gift Coupon is redeemable at TIMES-MIRROR

Name

Address

City State

COUPON